HUBBARD MEMORIAL LIBRARY
3 7406 00055 3178

1948

REVIEW

C. WROMA

48

FOR REFERENCE
Do not take from this room

1948 REVIEW

PRESENTED BY

THE SENIORS

LUDLOW HIGH SCHOOL
LUDLOW, MASSACHUSETTS

HUBBARD MEMORIAL LIBRARY
LUDLOW, MASSACHUSETTS 01056

FOR REFERENCE

NOT TO BE TAKEN FROM THE ROOM

DEDICATION

.. *To* ..

MRS. TERESA E. SOSVILLE

in recognition

of

her unselfish service

to the

children of the Town of Ludlow

We, the cast of the *1948 Review*,

feel privileged and honored

to dedicate

this, our greatest production.

DRAMATIS PERSONAE

PRINCIPALS

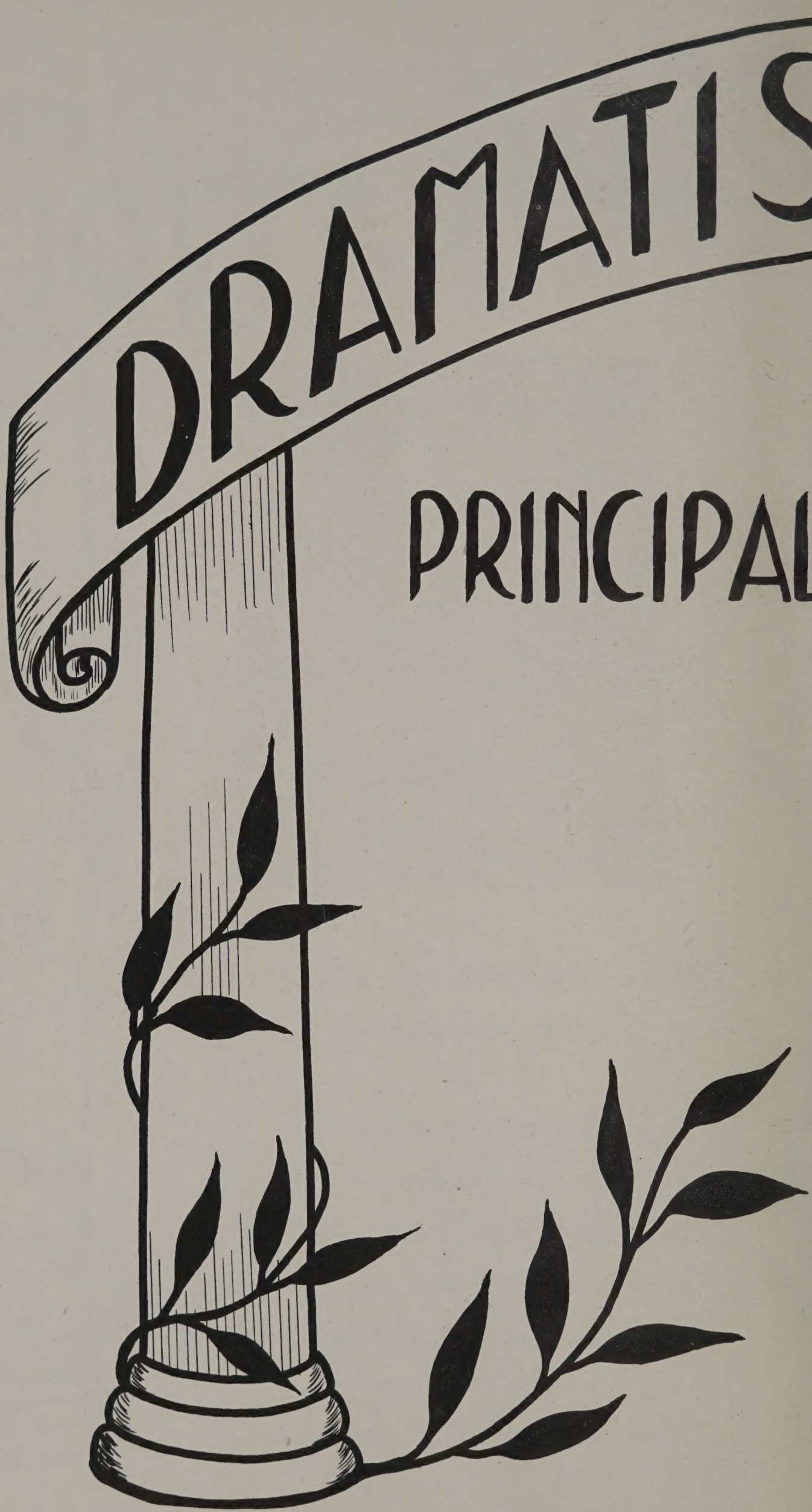

PERSONÆ

DIRECTORS

CHORUS

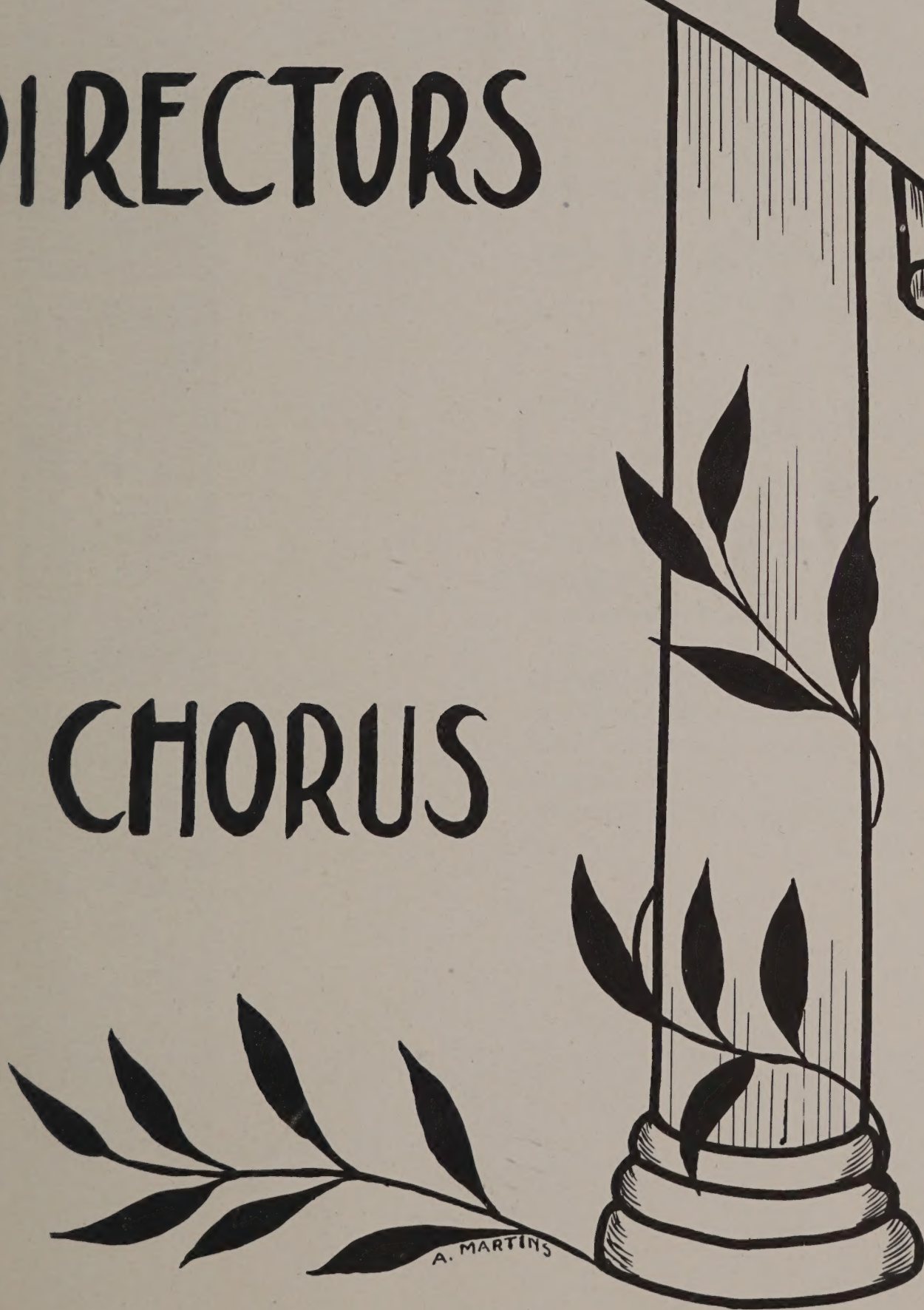

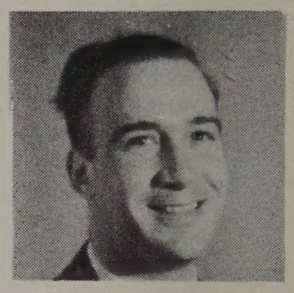

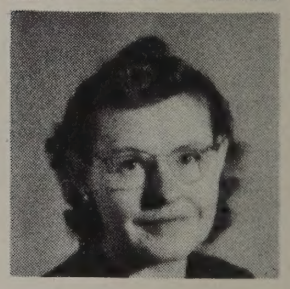

Paul R. Baird *Superintendent*

Marie Grimes *Secretary to Mr. Baird*

Margaret Enos *Clerk*

Senior-Junior High School

James W. Blackburn *Science*
Olive K. Brooks
Dean of Girls and Social Studies
Merrill S. Cook *Music*
Mary T. Cormier *Commercial*
Kathryn M. Crain
Domestic Arts and Dietetics
Marjory C. Easson *School Nurse*
Philomene A. Gagne *Latin and French*
Joseph Gula *Science*
Helen F. Hartnett *Mathematics*
Ida J. Hubbell *Art*

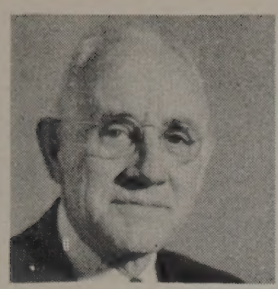
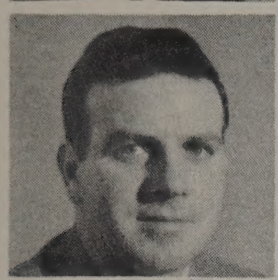
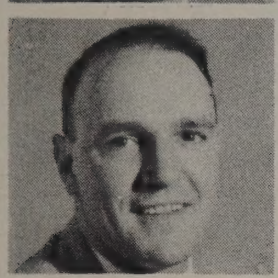
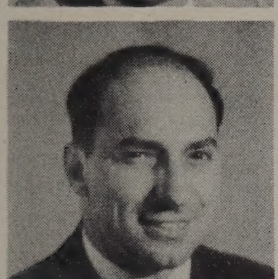
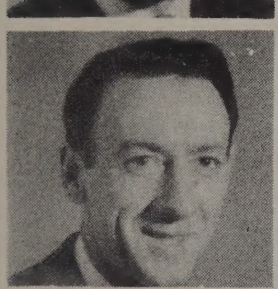
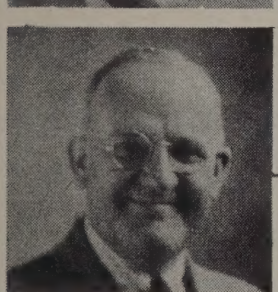
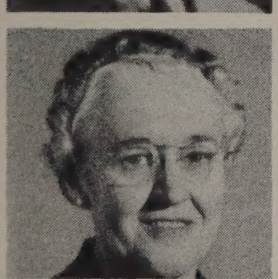

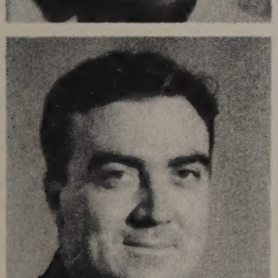

John J. Millane *Principal*

Mary Szczyciel
Secretary to Mr. Millane

John E. Hurley
English and Social Studies
John J. Hurley
Social Studies and Physical Education
William R. Jenkins
Science and Physical Education
Onofrio J. Marrello
Industrial Arts and Mathematics
Gordon O. Merkel *Science*
Archibald H. Messenger *Music*
Margaret K. Murtagh
English and Guidance
Charlotte P. Ramsay *Commercial*
Grattan H. Rooney *Social Studies*

Marjory C. Easson
School Nurse

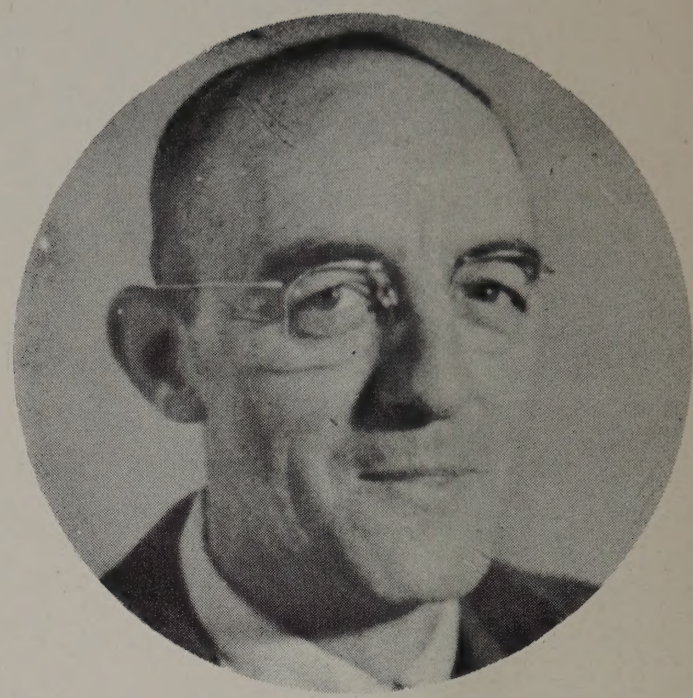

Albert Bassette
Superintendent of Buildings

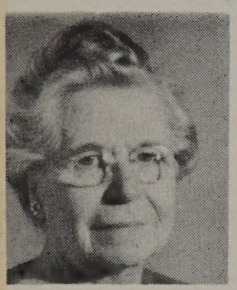

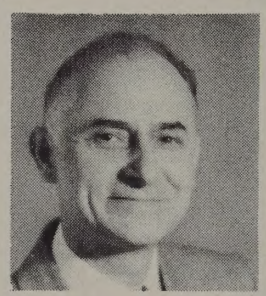

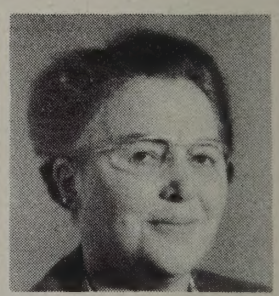

Julia V. Sartwell
Penmanship and English
Florence M. Saulnier *English*
Paul R. Shea *Mathematics*

John R. Trapp
Industrial Arts and Mechanical Drawing
Vera B. Wheaton
English and Social Studies
Helen A. Whiting *Physical Education*

JOHN SANTOS SOARES *"Johnny"*

PRESIDENT

Ambition: Radio Technician.

Activities: Student Council I,II,IV; Class President I,II,IV; Radio Club I; Dance Committees I,II,IV; Junior Promenade III; *Review* Staff IV.

ROBERT S. BUTTERS *"Bert"*

VICE-PRESIDENT

Ambition: Teacher-Coach.

Activities: Boys' Glee Club I; "Gypsy Night" I; Baseball II,III,IV; Football III,IV; Hi-Y III, president IV; Archbearer III; "Variety Show," Stagehand IV; Class Vice-President IV.

RUTH ANN MCLEAN *"Mac"*

SECRETARY

Ambition: To understand the people I know.

Activities: Class Secretary I,II,III,IV; Student Council I,II,III,IV; Glee Club II,III; Usher Staff III,IV; Student Council Treasurer IV; Pro Merito III,IV; Dance Committees I,II,III,IV; *Review* Business Staff IV.

JO ANN CORMACK *"Corney"*

TREASURER

Ambition: To do the unusual, as usual.

Activities: Glee Club I,II,III; Basketball I,II,III, Co-Captain IV; *Hi-News* I,III,IV, Co-Editor IV; Class Vice-President II; Junior Promenade Publicity Chairman IV; "Variety Show," Ticket Committee Chairman IV; Girls' Baseball, manager III; Pro Merito III,IV, President IV; *Review* Editorial Staff IV; Graduation Usher III; Class Treasurer IV.

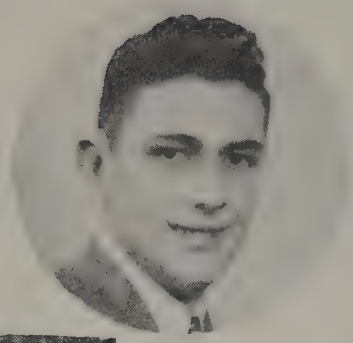

Room 203

LOUIS ANGELO RAYMOND CRISTINA
"Cris"

Ambition: To rise to the top in business.

Activities: Golf II,III,IV; Soccer II,III, IV; Dance Committees I,II,IV; Student Council I,IV; Glee Club I,II; Hi-Y IV; Aeronautics Club I; Promenade Committee III.

Room 205

WANDA LAZARZ *"Windy"*

Ambition: To realize my ambition.

Activities: Student Council III, Secretary IV, Athletic Committee III, Chairman IV; Student Council Dance Chairman; Promenade Orchestra Committee, Chairman III; Glee Club I; *Review* Assistant Business Manager; Pro Merito III,IV; Graduation Usher III.

Room 207

LOUIS TEIXEIRA *"Lou"*

Ambition: Mechanical Engineer.

Activities: Aeronautics I; Glee Club I,II; Soccer II,III,IV; Student Council IV.

MARGARET ANN FERRIER *"Peggy"*

Review EDITOR-IN-CHIEF

Ambition: To become a nurse.

Activities: Glee Club I,II,III; Dance Committees I,II,III; First Aid Club I; Bowling Team I; Sextet III; Choralettes III,IV; Pro Merito III, IV; Dramatic Club I, President I; Promenade Refreshment Committee Chairman III; Hi-News IV.

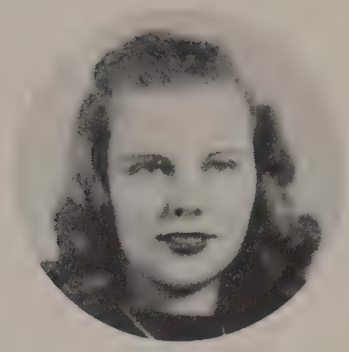

ELIZABETH MARY ROSSI *"Ross"*

Review ASSISTANT EDITOR

Ambition: Nurse.

Activities: Glee Club I,II; First Aid I; Dramatic Club I; Dance Committees I,II; Promenade Committee III; Hi-Tri III,IV; *Hi-News* Business Staff IV; Treasurer of Hi-Tri IV; Assistant Editor of *Review* IV; Usher Committee IV; "Variety Show" IV.

BLANCHE ROBBERTS

Review BUSINESS EDITOR

Ambition: Nurse.

Activities: Glee Club I,II,III; Choralettes III,IV, Orchestra I; Promenade Clean-Up Committee III.

MARY ANN MORAES *"Morry"*

Ambition: To be an air hostess.

Activities: Glee Club I,II; Dramatic Club I; Dance Committee I,II; Oratoricals (First Place) II; Co-Chairman Promenade Decoration Committee III; Ring Committee Chairman III; Play "Are We Dressing?" II; Pro Merito III; Co-Editor Art Staff of *Review* IV.

IRENE LORRINA FIORAVANTI *"Renie"*

Ambition: To become successful in the theatrical field, especially in ballet dancing.

Activities: Class Treasurer I; Dance Committees I, II, III, IV; Student Council II, Secretary III; Commencement Programs I,II,III; Choir and Choralettes; Glee Club I; *Review*, Assistant Art Editor IV; Advisor of Decorations for Promenade III.

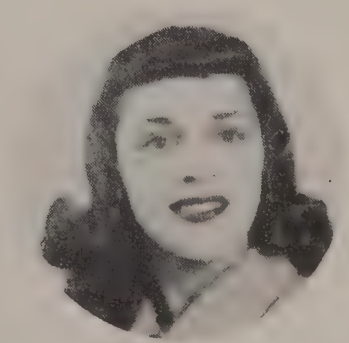

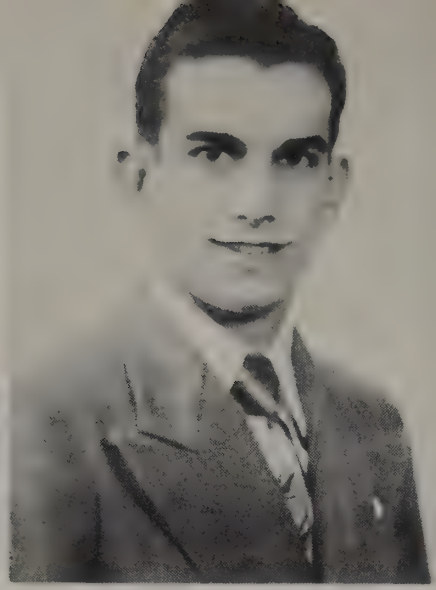

ALBERT P. AFONSO *"Bertie"*

Ambition: Be a Business Man.

Activities: Aeronautics I; Soccer IV.

JOSEPH ALMEIDA *"Joe Siff"*

Ambition: Commercial Artist or Chemist.

Activities: Hi-Y III,IV; Chairman of Hi-Y Amateur Show IV; Secretary of Hi-Y IV; Amateur Show III; Soccer III,IV.

MARGARET ALMEIDA *"Red"*

Ambition: Become a night-club singer.

Activities: Glee Club I,II; Hi-Tri IV; Usher for Promenade III.

LUCY ALVES *"Lu"*

Ambition: Become a great dancer.

Activities: Dramatics I; Glee Club I,II; Baseball IV.

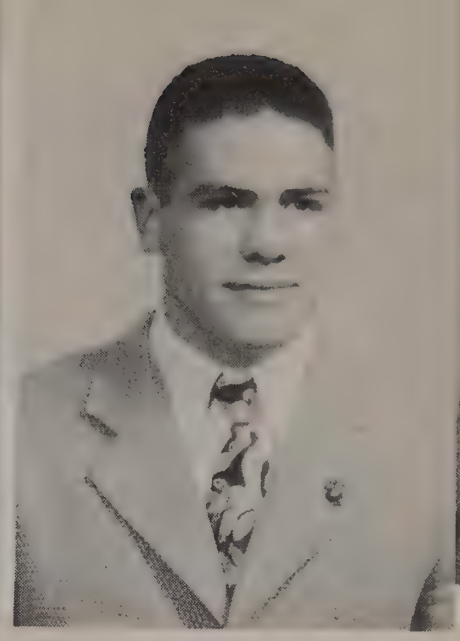

DOLORES MARIE ARCOBELLO *"Del"*

Ambition: To be successful.

Activities: Dramatic Club I; Glee Club I,II; Dance Committee I,II,III,IV; Class Ring Committee III; Hi-Tri III,IV; Promenade Committee III; "Variety Show" IV; Usher Committee IV.

FERNANDO BATISTA *"Nundie"*

Ambition: Play Football for University of Michigan.

Activities: Soccer I,II,III; Baseball II, III,IV; Football IV.

JOYCE FLORENCE BENNET *"Jerce"*

Ambition: To be able to write shorthand and read it back successfully.

Activities: Dance Committees I,II,III; Victory Farm Corps I; Student Council II; Student Council Dance Committee II; Hi-Tri III,IV; Promenade Committee III; Arch Bearer III; I.C.C. Representative for Hi-Tri IV; Conference Delegate for Hi-Tri III; *Review* Staff IV; "Variety Show" IV.

MARION TINA BIRRELL

Ambition: Hairdresser.

Activities: Glee Club I,II; Sextet II,III.

JEAN BUTLER *"Jeannie"*

Ambition: Child Nurse.

Activities: Dance Committees I,II,III; *Hi-News*, Assistant Editor I,II; *Review* Staff IV; Glee Club I; "Variety Show" IV.

DONALD B. BUTTERFIELD *"Don"*

Ambition: Portrait Artist.

Activities: Dance Committees I,II,III, IV; Glee Club I,II,III; Aeronautics I; Amateur Show I; Victory Farm Corps I,II; A Cappella Choir I; "Gypsy Night"—Soloist I; "Southland Shindig" III; Arch Bearer III; Usher at Graduation III; Massachusetts Boys' State III; Junior Promenade Committee III; *Hi-News* Art Editor IV; *Review* Art Staff IV.

FRANCIS LAWRENCE CHENAILLE *"Sanky"*

Ambition: To become a Certified Public Accountant.

Activities: Basketball III,IV; Glee Club II; General Chairman, Senior Dance IV; "Variety Show" Soloist IV; *Hi-News* III; Hi-Y Amateur Show IV; Promenade Committee III; "Southland Shindig" III.

JANE HELEN CIEPLINSKI *"Janie"*

Ambition: Successful housewife.

Activities: *Hi-News* Business Staff III, Assistant Business Editor IV; Glee Club I,II; Usher at Junior Promenade II; Dance Committees I,II; *Review*, Typing and Business Staff IV; Dramatics I.

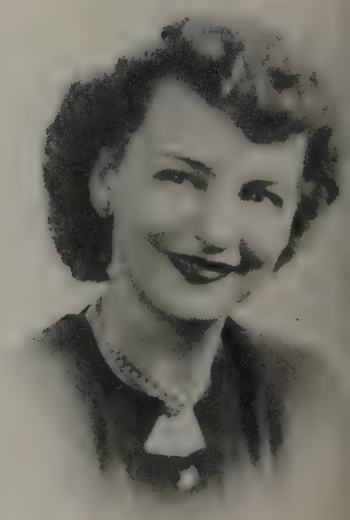

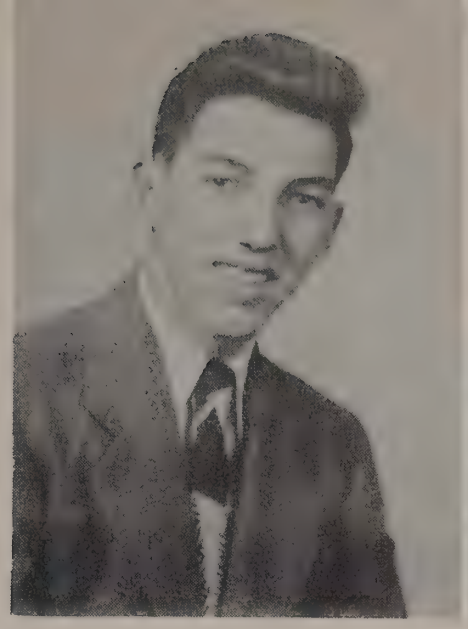

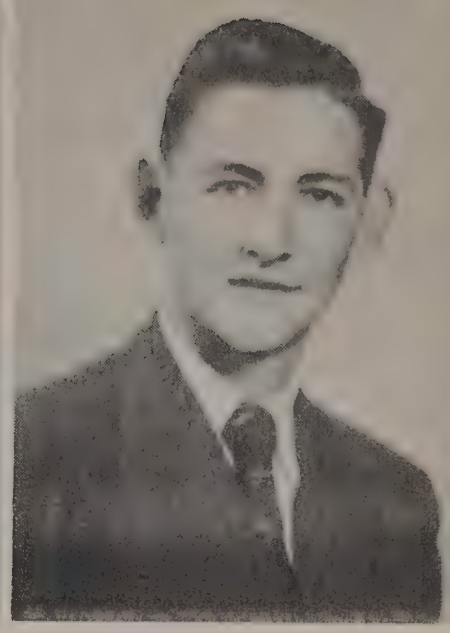

ALBERT COSTA *"Lefty"*

Ambition: Professional soccer playcr.

Activities: Soccer II,III,IV.

BASIL A. CRANDELL *"Gramp"*

Ambition: Dairyman.

Activities: Photography I; Movie Projection Club I; Glee Club I; Boys' Quartet I; Dance Committee I.

FLORENCE ELIZABETH CROCKETT *"Flo"*

Ambition: To see interesting parts of the United States.

Activities: Dance Committees I,II,III; Glee Club I.

BLANCHE DOBBIE *"Dobb"*

Ambition: To marry a millionaire.

Activities: *Hi-News* I,III,IV; Glee Club I,II; Voice Class I; Hi-Y Amateur Show I; Dance Committees I,II,III; Dramatic Club I; Basketball I; Bowling Team I; A Cappella Choir II; Co-Chairman Junior Dance III; Graduation Usher III; Class Night Usher III; Hi-Tri III; Assistant Co-Editor *Hi-News* III; Pro Merito III, IV; Co-Editor-in-Chief *Hi-News* IV; *Review* Editorial Staff IV.

PEARL THERESA DOMAINGUE *"Dolly"*

Ambition: Medical Secretary.

Activities: Band I,II; Orchestra I,II; Dramatic Club I; Glee Club I,II; Bowling Team I; Amateur Show I; Hi-Tri III; Dance Committees I,II, III,IV; Junior Promenade Committee III; *Hi-News* Typing Staff IV; Typing and Editorial Staff of the *Review* IV; Usher Committee IV; "Variety Show" Program Committee Chairman IV.

DAVID A. DOSTAL *"Dave"*

Ambition: To marry a millionaire's daughter.

Activities: Football III.

ANNA ROSE DRYJOWICZ *"Honu"*

Ambition: To live a full, happy, and successful life.

Activities: Glee Club II; *Hi-News* Business Staff III; Promenade Invitation Committee III; Manager of *Hi-News* Business Staff IV; "Variety Show" IV.

IDA MAE ANTOINETTE DUMAIS

Ambition: To work in the commercial field.

Activities: Glee Club I,II; Promenade Refreshment Committee III; Senior Dance. Refreshment Committee IV; "Senior Variety Show" IV.

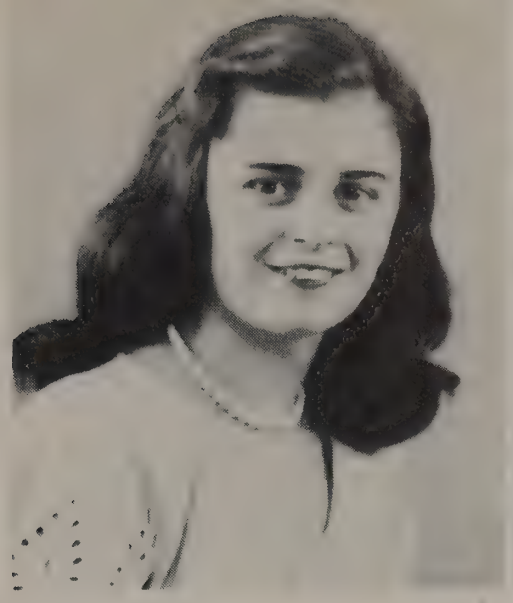

ALICE THERESA DUQUETTE *"Shorty"*

Ambition: To succeed in life.

Activities: Promenade Committee III; Senior Dance Committee IV; *Review* Staff IV.

PHYLLIS MILDRED DUQUETTE *"Phil"*

Ambition: To be a singer and then a housewife.

Activities: "Variety Show"—Soloist IV.

VIRGINIA LEE EISOLD *"Gin"*

Ambition: To be a nurse.

Activities: Girls' Basketball II,III; Girls' Baseball III.

ROLAND EARL FALCONER *"Chick"*

Ambition: Mechanical Engineer.

Activities: Photography I; Senior Dance Committee IV; "Variety Show" IV.

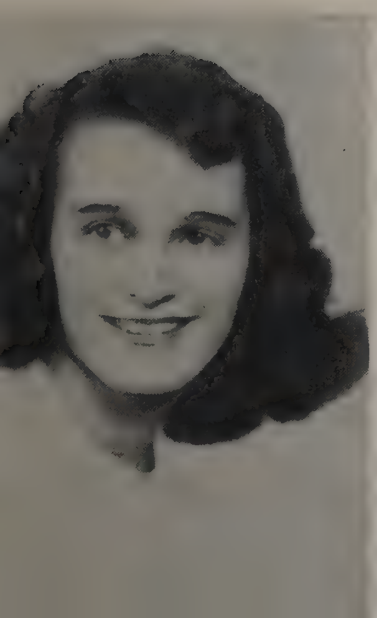

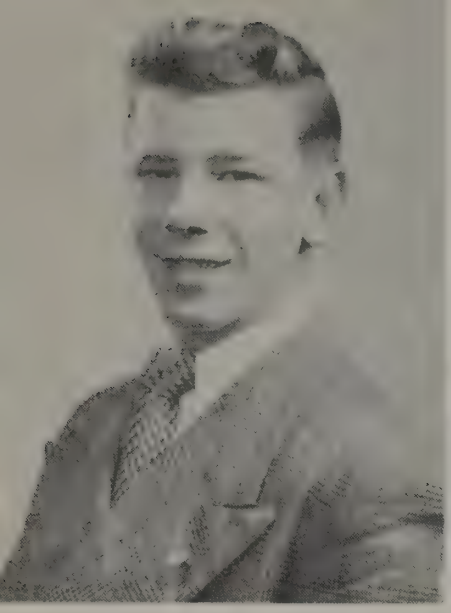

AMERICO FERNANDES *"Macky"*

Ambition: To set up my own business.

Activities: Soccer II,III,IV; Amateur Show III; Hi-Y III,IV.

JOSEPHINE ROSE FILIP *"Josie"*

Ambition: Telephone Operator.

Activities: Glee Club I,II.

ELINA FONSECA *"Lena"*

Ambition: Travel all over the world.

Activities: Glee Club I,II; *Hi-News* III, IV; Dramatic Club I; First Aid I; Dance Committees I,II,III; Voice Training I; Promenade Committee III; *Review* Business and Typing Staff IV; Editorial Staff of *Review* IV; Usher Committee IV; Promenade Usher II.

ISABELLA SANFORD GARDNER *"Bell"*

Ambition: Comptometer Operator.

Activities *Hi-News* I,II,IV; Glee Club I, II; Dramatic Club I; Fashion Designing Club I; *Review* Editorial Staff IV; Christmas Program I,II; Dance Committees I, II, III, IV; "Variety Show" Committee IV.

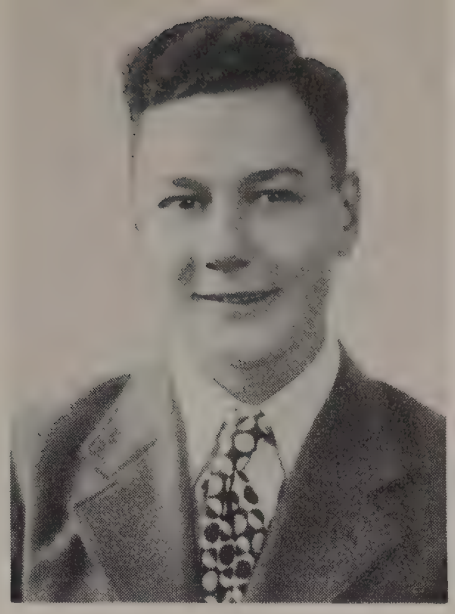

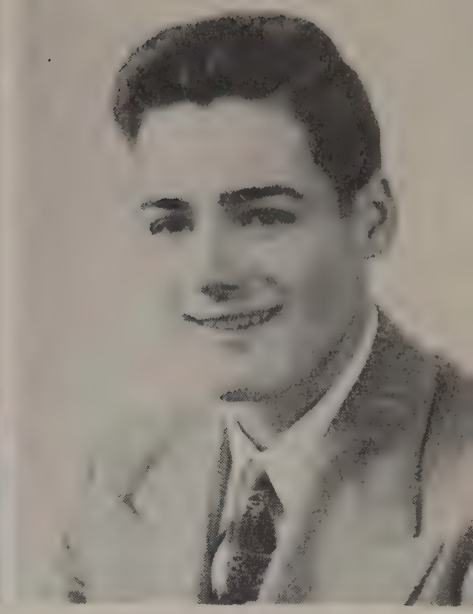

RAYMOND PAUL GAUDREAU *"Pudgy"*
Ambition: Carpenter or Mortician.
Activities: Civil Air Patrol; Football III.

ALAN R. GODDU *"Al"*
Ambition: To become a mechanic or chauffeur.

EDWARD GOLDEN *"Ed"*
Ambition: Civil Engineer.
Activities: Dance Committee I,II,III, IV; Glee Club II,III; Hi-Y IV; Arch Bearer III; Junior Promenade III; *Review* Business Staff IV.

GLORIA GOMES *"Lola"*
Ambition: Stenographer and to find out the "why's" of things.
Activities: Dramatic Club I; Glee Club I,II; Refreshment Committee III; Pro Merito III, IV; *Hi-News* IV; *Review* Editorial Staff IV.

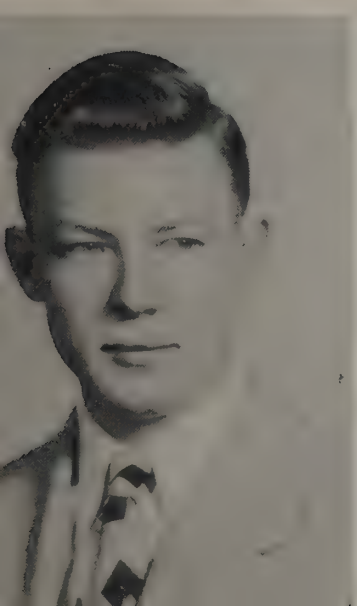

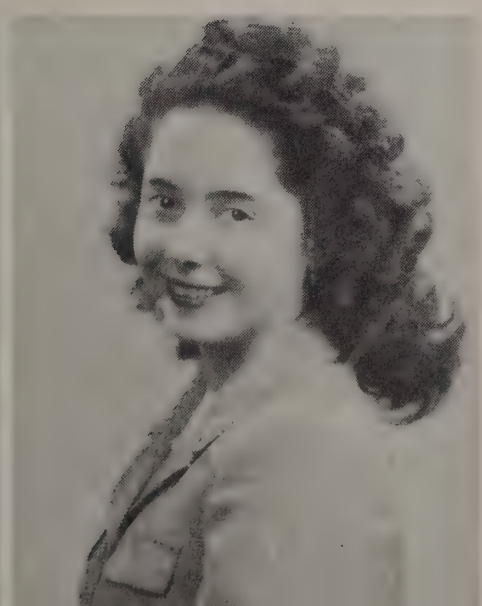

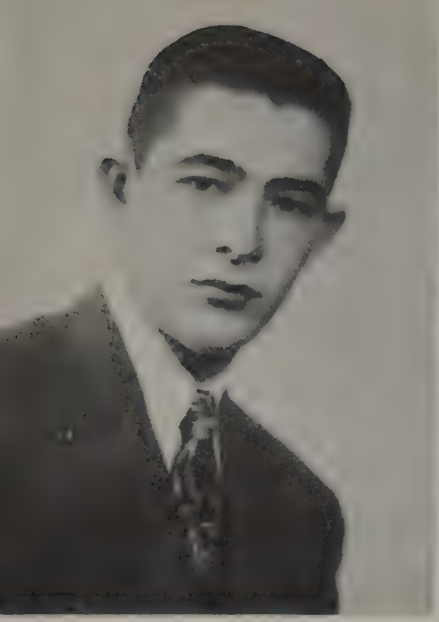

GEORGE W. HARRICA *"Cherokee"*

Ambition: Business Accountant.

Activities: C.A.P. I,II; Aeronautics Club II; Football III,IV.

ALZIRA HENRIQUES *"Zeke"*

Ambition: To live a happy life.

Activities: Glee Club I,II,III; Dramatics I; Basketball I; A Cappella Choir I,II; Baseball II,III; Usher II,III; Dance Committee I.

BARBARA AMES HILL *"Bobby"*

Ambition: Journalist.

Activities: Transferred from Deering High School, Portland, Maine, in 1947. *Hi-News* IV; *Review* Editorial Staff IV; Pro Merito IV; Orchestra IV.

WILBUR LEWIS HOWES *"Timber Will"*

Ambition: Live to be 100.

Activities: Football III,IV; Boys' State Representative III; Senior Dance Committee; Photography I; Glee Club I, II; Chairman Freshman Dance; A Cappella Choir; "Gypsy Night" I; *Review* Editorial Staff IV.

IRENE MARGARET KANIA *"I"*

Ambition: To live a happy, eventful life.

Activities: Hi-Tri III,IV; Dance Committees I,II,III; Glee Club I,II; Dramatic Club I; First Aid I; Promenade Committee III; Class Ring Committee III; *Review* Editorial Staff IV; "Variety Show" IV.

CLARA IRENE KAWECKI *"Blondie"*

Ambition: To be successful in whatever I undertake.

Activities: Girls' Glee Club I,II,III; *Hi-News* Business Staff I,IV; *Review* Typing and Business Staff IV.

PHYLLIS KMIEC *"Dimples"*

Ambition: To be a success in life.

Activities: Glee Club I,II; Dramatic Club I.

MARY SANDRA KUSEK

Ambition: Singer.

Activities: Hi-Tri III; Gift Club I; Girls' Glee Club II,III.

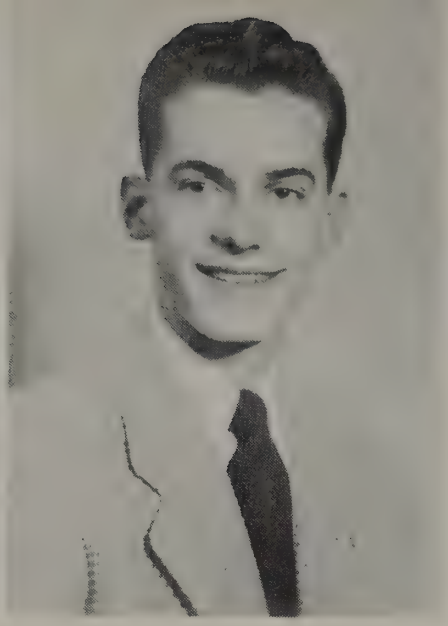

CLAIRE LANGEVIN

Ambition: To become a successful beautician.

Activities: Glee Club I,II; Dance Committees I,II,III; Hi-Tri III,IV; Usher III,IV; Dramatic Club I; Junior Promenade Committee III.

RONALD EDWARD LANGEVIN *"Ronnie"*

Ambition: Undertaker.

Activities: Photography I; Dance Committees I,II,III; *Hi-News* III,IV; Hi-Y Amateur Show IV.

JOSEPH PETER LISAK JR. *"Jerry"*

Ambition: To be successful in a mathematical field.

Activities: Student Council I,II; Glee Club I; Aviation I; Civil Air Patrol I, II; Football III, IV; Basketball Manager III; Baseball Manager III; Class President III; Hi-Y III, IV.

RAMIRO A. LOPES *"Medo"*

Ambition: Live and let live.

Activities: Soccer.

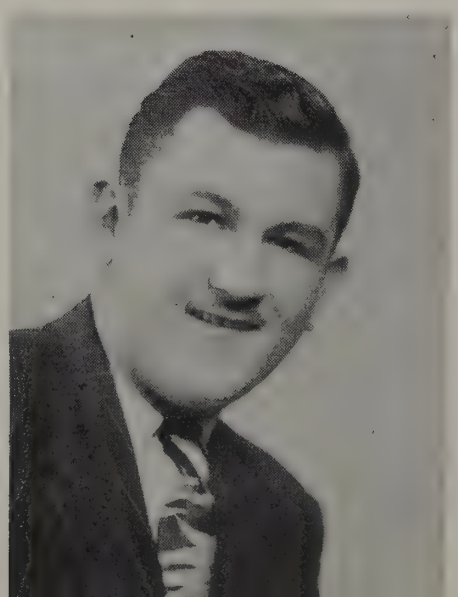

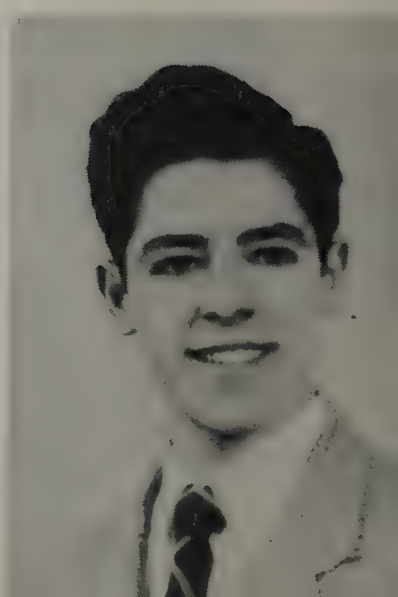

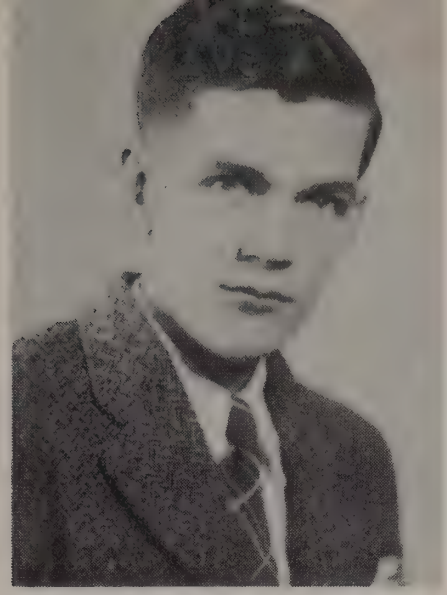

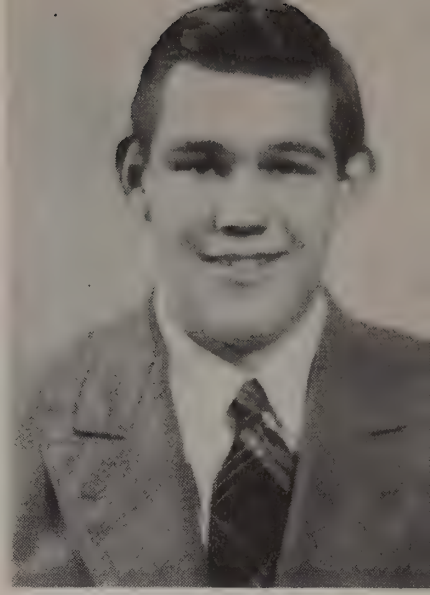

LEONARD EDWARD LYON *"Len"*

Ambition: To join U. S. Army.

Activities: Civil Air Patrol I, II; Sophomore Dance Committee II; Senior Dance Committee.

CURTIS EUGENE LYONS *"Corky"*

Ambition: To become a florist.

Activities: Civil Air Patrol I,II; Photography Club I,II; Senior Dance Committee.

DIOLINDA MACHADO *"Diol"*

Ambition: Be happy and successful in life.

Activities: Dramatics; Glee Club II.

LORRAINE STELLA MAGIERA *"Lorrie"*

Ambition: Laboratory Technician.

Activities: *Hi-News* I; Glee Club I,II, III; Senior Band I,II; Basketball III; *Review* IV; Class Treasurer III; Orchestra II; Christmas Pageant II, III.

AMERICO MANUEL *"Jake"*

Ambition: Football player for Notre Dame.

Activities: Glee Club I,II; Football III,IV; Hi-Y IV; Dance Committee III, IV.

ADELE CONSTANCE MARTINS *"Dolly"*

Ambition: Travel around the world.

Activities: Basketball I, II, III, Co-Captain IV; A Cappella Choir I; Glee Club I,II,III; Dance Committees I,II,III,IV; Baseball I,III; Dramatic Club I.

MARY CATHEN MCKAY *"May"*

Ambition: To work and then get married.

Activities: Girls' Glee Club I.

ELIZABETH EMILY MCKAY *"Betty"*

Ambition: Work in an office.

Activities: Glee Club I, II.

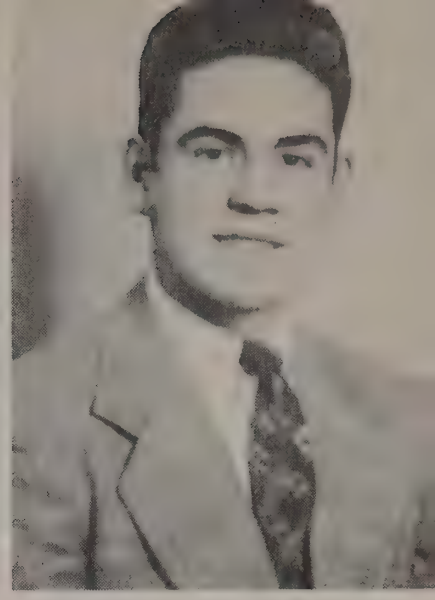

BARBARA MAY MCVEIGH *"Babs"*

Ambition: Commercial artist; singer.

Activities: Glee Club I, II, II, IV; Dramatics I; *Review* Staff IV; "Senior Variety Show" IV.

MICHAEL MELNYCK *"Mike"*

Ambition: Make-up artist.

Activities: Golf I, II, III.

TEDDY W. MIAZGA *"Sluggo"*

Ambition: Raising Mink.

AUDREY LILLIAN MILLER

Ambition: To be a florist.

Activities: Glee Club I; *Hi-News* I,II; Dance Committee I, II, III; Junior Promenade III; *Review* Staff IV; Usher Committee III, IV.

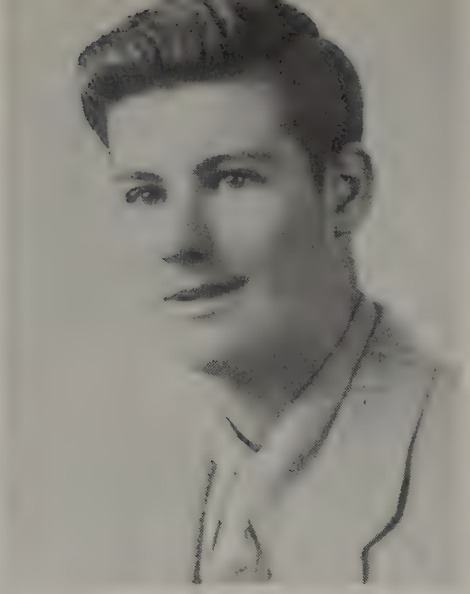

EUGENE J. MISIASZEK *"Rusty"*

Ambition: Travel.

Activities: Photography I; Football III, IV; Basketball IV; Baseball II, III, IV; Pro Merito III, IV; Vice President of Pro Merito IV; Hi-Y IV; Senior Dance Committee IV; Editorial Staff of *Review* IV

PETER EUGENE MORIN *"Peter Rabbit"*

Ambition: Florist

Activities: Civil Air Patrol I,II; Photoggraphy I,II; Junior Promenade III; Senior Dance Committee IV.

ACACIO F. MOURA *"Casey"*

Ambition: Travel.

Activities: Soccer II,III; Basketball III, IV; Baseball III,IV; Football IV; Hi-Y IV; "Senior Variety Show" IV.

LUCILIA LUCY NATARIO *"Lucy"*

Ambition: To be a successful hair-dresser.

Activities: Glee Club I,II; Entertainment Committee I; Dramatics I.

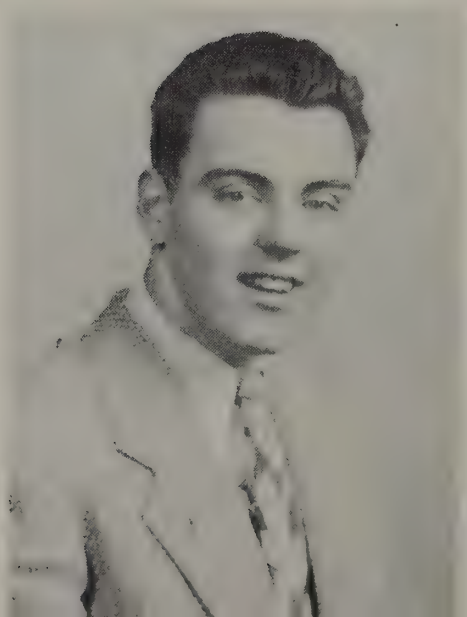

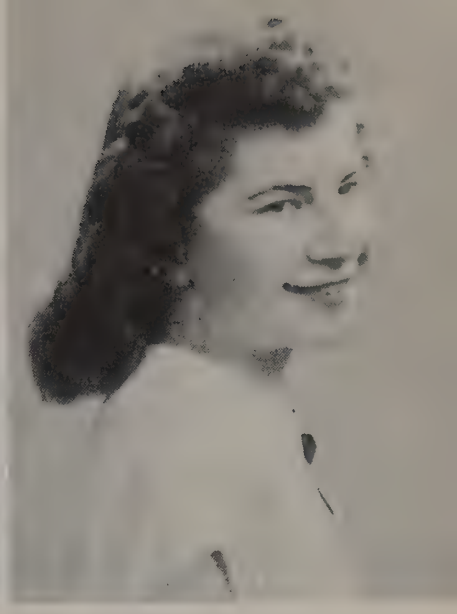

EVELYN AGATHA NOGA *"Ev"*

Ambition: Go to England.

Activities: Glee Club I,II; Vocal Training Group I; First Aid I; Freshman Party I; Junior Promenade III; Senior Dance, Chairman of Invitation Committee IV; Business Staff of *Review* IV; "Variety Show" IV.

SHIRLEY CLAIRE O'GORMAN *"Shirl"*

Ambition: To life a happy and enjoyable life.

Activities: Dramatic Club I; First Aid I; Junior Dance Committee III; Junior Promenade III; Girls' Basketball III; Senior "Harvest Hop" Committee IV; *Review* Staff IV; Pro Merito III; Senior Variety Show Committee IV.

ALICE PALATINO *"Al"*

Ambition: To visit Portugal.

Activities: Glee Club I,II; Dramatic Club I; Dance Committee Chairman III; *Hi-News* Business Staff III; Dance Committee IV; *Review* Business Staff IV.

JULIETTE PALHETE *"Jimmie"*

Ambition: Fashion Designer.

Activities: Glee Club I; Student Council I,II; Softball II; Basketball I; Cheerleader I,II; G. O. Ball II; *Hi-News* I; Dance Committee I,II,III; Prom Committee III; Co-Chairman Sophomore Dance II; Usher Committee III,IV; Arch Bearer III; Class Vice-President III; *Review* Business Staff IV.

ALBERT PEREIRA *"Geese"*

Ambition: Get married and be able to retire.

Activities: Glee Club I,II; "Gypsy Night"; Soccer I,II; Football IV; Basketball II, II, IV; Hi-Y.

FLORENCE PEREIRA *"Flo"*

Ambition: To visit Portugal.

Activities: Girls' Glee Club I,II; Dramatic Club I; Orchestra Committee III.

SEBASTIAN PEREIRA *"Chebby"*

Ambition: To be a machinist.

Activities. Golf III.

JOAQUIM QUEIROS *"Jackie"*

Ambition: Model Maker.

Activities: Soccer II, III, IV.

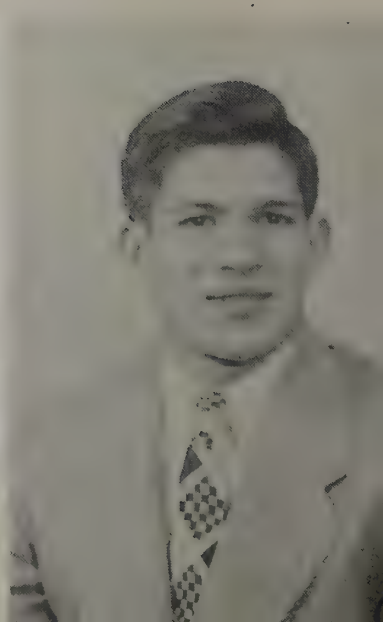

BERNICE IRENE RANDALL *"Bunny"*

Ambition: To tour the world.

Activities: Glee Club I, II; Dramatic Club I; Usher Committee III, IV.

MANUEL SALOIO *"Manny"*

Ambition: See Alaska.

Activities: Baseball I, II, III, IV; Football I; Glee Club I.

DOROTHY SANTOS *"Dot"*

Ambition: To travel.

Activities: Dramatic Club I; Glee Club; I,II; Basketball III,IV; Baseball IV; Hi-Tri IV.

RITA LUCILLE SAVOIE *"Rite"*

Ambition: A gym teacher.

Activities: Co-captain of girls' baseball III.

ANTHONY SCHABOWSKI *"Tony"*
Ambition: Chemist.
Activities: *Hi-News* III,IV

RICHARD SEVERYN *"Rich"*
Ambition: To be a test pilot in the U. S. Navy.
Activities: Football III,IV.

JOHN EDWARDS SIMMONS *"Jack"*
Ambition: To graduate from the University of Massachusetts.
Activities: Projector Club I,II,III,IV; Dance Committees I,II,IV; Soccer Manager II; Baseball II,III; Football III,IV; Junior Promanade Committee III; Hi-Y IV.

FRANK W. SMOLKOWICZ *"Smokie"*
Ambition: To play in a big time band
Activities: Band I,II; Baseball II,III.

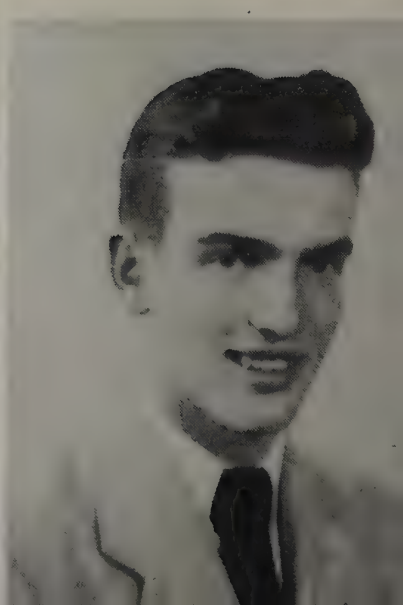

WILMA LOIS SOSVILLE *"Willie"*

Ambition: To be half the woman my mother was.

Activities: Dramatics I; Dance Committees I,II,III,IV; Glee Club I; A Cappella Choir II; Orchestra I,II,III; Senior Band I,II; Hi-Tri II; Prom Committee III; *Hi-News* IV; *Review* Art Staff IV.

LUCILIA SOUSA *"Lucy"*

Ambition: Florist.

Activities: Dramatic Club I; Glee Club I,II; *Hi-News* Business Staff IV; Usher Committee IV.

MARGARET STEPHEN *"Marge"*

Ambition: Hairdresser.

Activities: Dramatics I; Glee Club I,II; Committees II,III; Hi-Tri III,IV, President IV; Junior Promanade III; *Hi-News* Business Staff IV.

CLARICE R. SURPRENANT *"Claire"*

Ambition: Receptionist.

Activities: Glee Club I,III; *Hi-News* Business Staff II,IV; Hi-Tri II,III, IV, Treasurer III, Vice President IV; Class Treasurer II; Student Council Representative III; Chairman of Usher Committee III; Dance Committee III; Arch Bearer III; *Review* Business Staff IV.

JUNE TURCOTTE *"Turkey"*

Ambition: To be successful in life.

Activities: Dramatic Club I; First Aid I; Dance Committee IV; *Review* Staff IV.

LOUIS VARAO *"Pat"*

Ambition: Carpenter.

Activities: Glee Club I,II; Soccer II, III,IV; "Gypsy Night" II; Junior Promanade III; Hi-Y III,IV, Vice President IV; *Review* Business Staff IV; Dance Committee IV.

ROBERT LAWRENCE WAREHAM *"Bob"*

Ambition: Draftsman.

Activities: Aeronautics I.

SHIRLEY WATSON *"Shirl"*

Ambition: To travel and be successful.

Activities: Glee Club I,II; Dance Committee I; Basketball II,III,IV; Junior Promanade III; *Review* Staff IV; Pro-Merito IV.

LEONARD ALBERT WEBSTER *"Len"*

Ambition To be a Draftsman.

Activities: Class Dance Committees I; Projector Operator I; Bowling Team II,III; *Hi-News* Staff III; Sports Editor IV; *Review* Staff IV; Hi-Y IV.

SHIRLEY GLORIA WHITE *"Whitey"*

Ambition: To be successful.

Activities: Basketball I,II; *Hi-News* I; Dance Committee IV; *Review* Staff IV.

CLARA ALICE WRONA *"Calie"*

Ambition: To WIN a bet on the World Series.

Activities: Glee Club I; Dance Committees I,II,III,IV; Band I,II,III; Orchestra I,II,III; Victory Farm Corps I; Junior Promenade III; *Hi-News* IV; *Review* Art Staff IV.

EVELYN MARY ZIEMBA *"Eve"*

Ambition: To stay happy.

Activities: Dance, Ticket Chairman II; Ring Committee III; Basketball Manager IV; *Hi-News* Business Staff III; "Senior Variety Show"; Hi-Tri III, Program Chairman III.

HORACE DIAS

Ambition: To become a major league baseball player.

Activities: Soccer III,IV; Baseball III.

On Assignment to the Navy

ARTHUR GORDON GRIMES, JR.

Arthur was born in Ludlow, Massachusetts, on July 29, 1929. He attended the Ludlow elementary schools, Milton Street School, Indian Orchard, Acushnet Avenue School in Springfield, and finally the Ludlow High School.

After enlisting in the United States Navy, he was sent to the Great Lakes Naval Training Center in Illinois for his basic training. From there, he was sent to Memphis, Tennessee, where he became a seaman, second class.

At present, Arthur is awaiting ship assignment in San Francisco, California.

PROGRAM
W. SOSVILLE

PROLOGUE

We raise the curtain and produce the cast,
And see the review of these four years past.
Successful or not, they'll be a part
Of mem'ries dear to each one's heart.

Thru coming years, he will wish himself there,
When he was blessed with no major care.
And then from the storehouse of his mind,
He'll live again those days so kind.

Act one, how slowly the hours passed!
We hoped each class to be ended fast.
We longed to be leaving, but now we know
As years move on, days quickly go.

Act two, rememb'ring the chances we had
And honors we lost makes us feel quite sad,
But doing the best we could each day,
We tried to hurry that year away.

Act three, we sorrowed to be so near
The scene preceding the Senior year.
As days came and went, friend wished with friend
The clock to stop and joys never end.

Act four, the climax of this great play,
And soon each person would be on his way
And in the last months he knew by heart
His days of manhood now would start.

The curtain falls and old friends may part,
But always uppermost in the heart
Will be the remembrance of the past,
When we were featured in such a cast.

School days have gone but the years to come
Will bring to each new achievements and fun.
Let's meet, star with star, at a future date
And recall the class of '48!

J. PALHETE

Barbara Hill, '48

ACT I
PLAY
BALL
R. McLEAN

Bus on the way to Lynn

Players in bus on way to Lynn

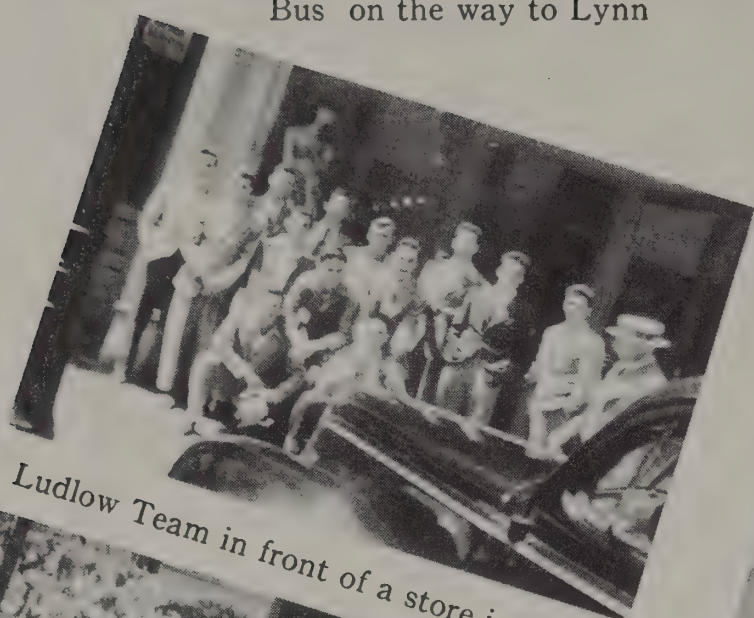

Ludlow Team in front of a store in Lynn

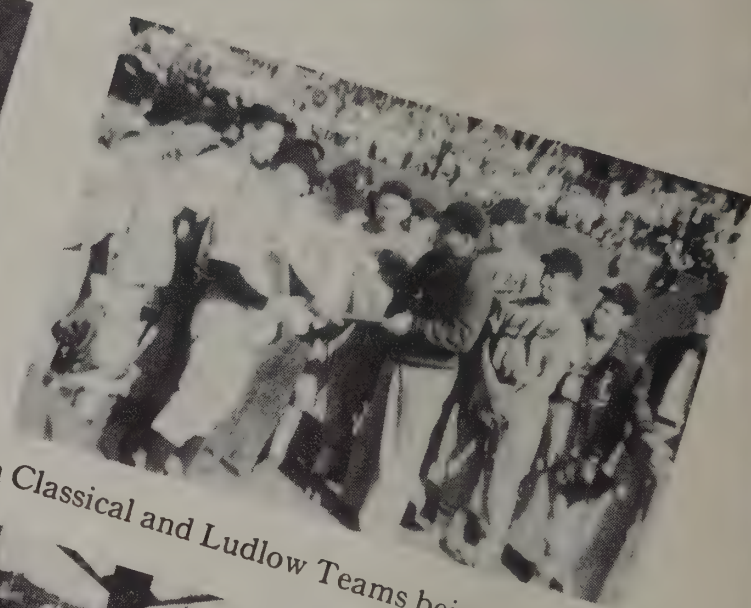

Lynn Classical and Ludlow Teams being presented trophies

Frazer Field

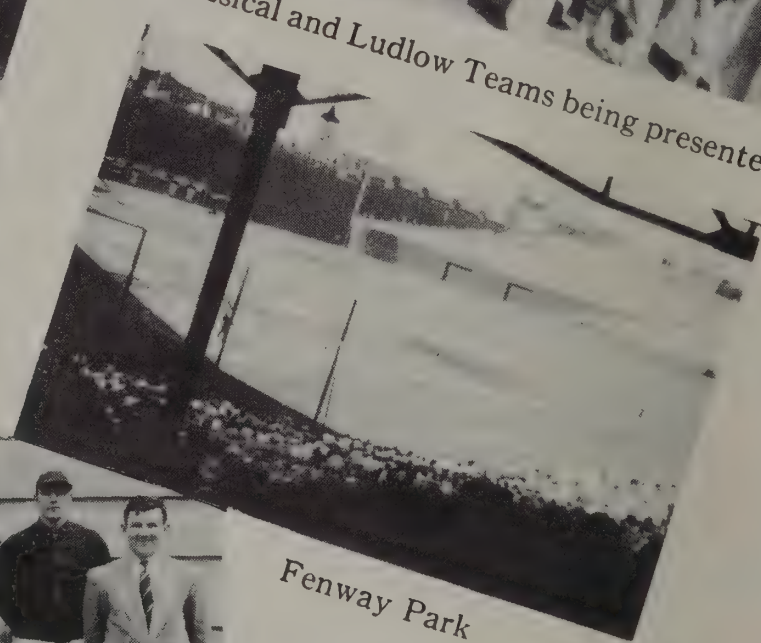

Fenway Park

BASEBALL

Coach . . . . . Mr. John J. Hurley
Assistant Coach . . . . . Mr. William Jenkins
Managers . . . . . Roland Pancotti, Joseph Lisak, Alfred Harrica

1*st* row; Stanley Boduch, '47, Theodore Siok, '47, Albert Pereira, '48, Louis Burkot, '47, James Teixeira, '47, Walter Kareta, '47, Albert Frennier '47. 2*nd* row; Horace Dias, '48, Cornelius Thompson, '47, Louis Casagrande, '49, Robert Butters, '48, Frank Smolkowicz, '48. 3*rd* row; Alfred Harrica, '49, Coach Hurley, Manuel Saloio, '48, Joseph Teixeira, '50, Jack Simmons, '48, Thomas Tullar, '49, Acacio Moura, '48, Walter Mulawski, '50, Fernando Batista, '49, Coach Jenkins, Joseph Lisak, '48.

Coach Jenkins, Mr. Baird, and Coach Hu

ENTRACTE-PROMENADE

THEME SONG

WORDS AND MUSIC BY IRENE FIORAVANTI

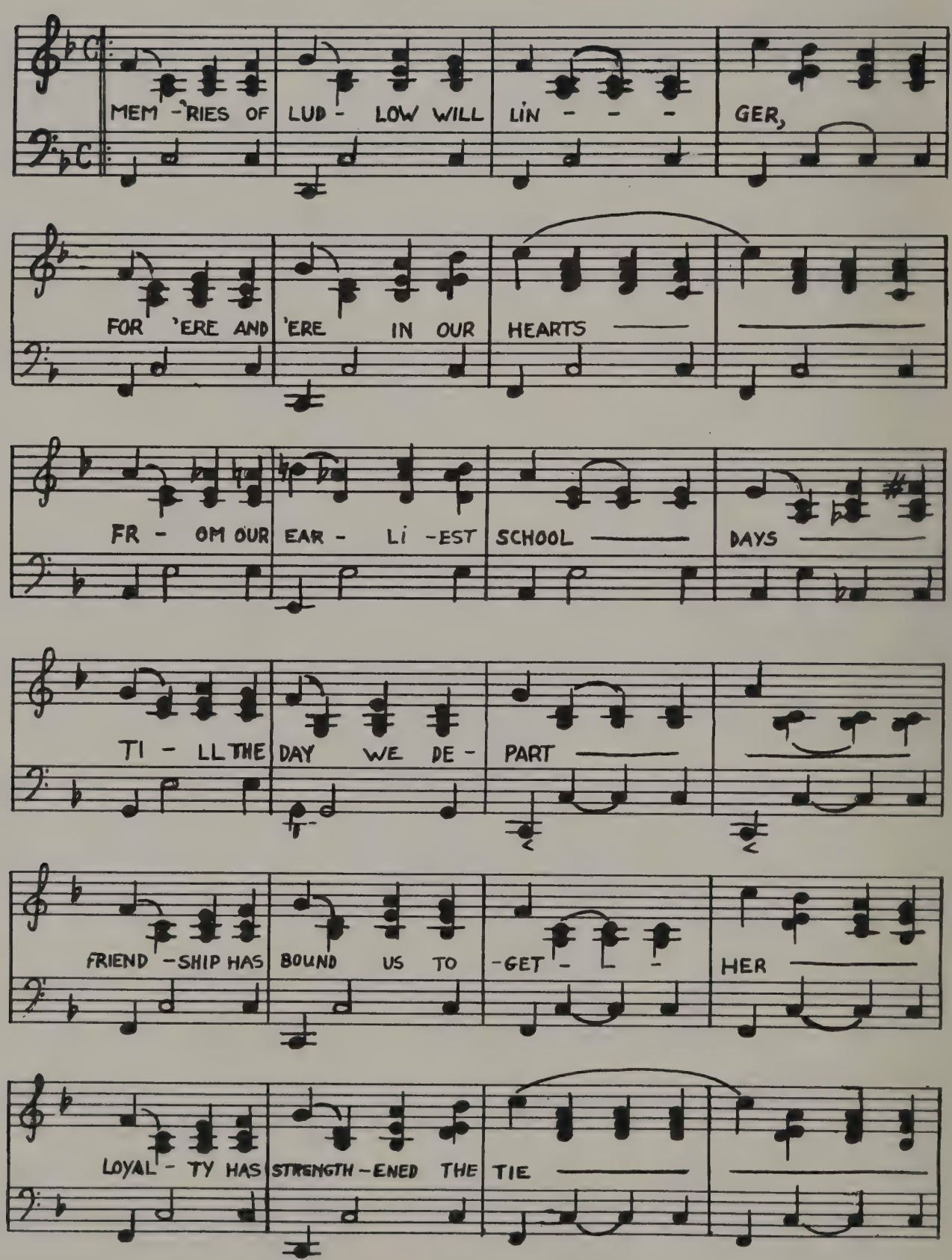

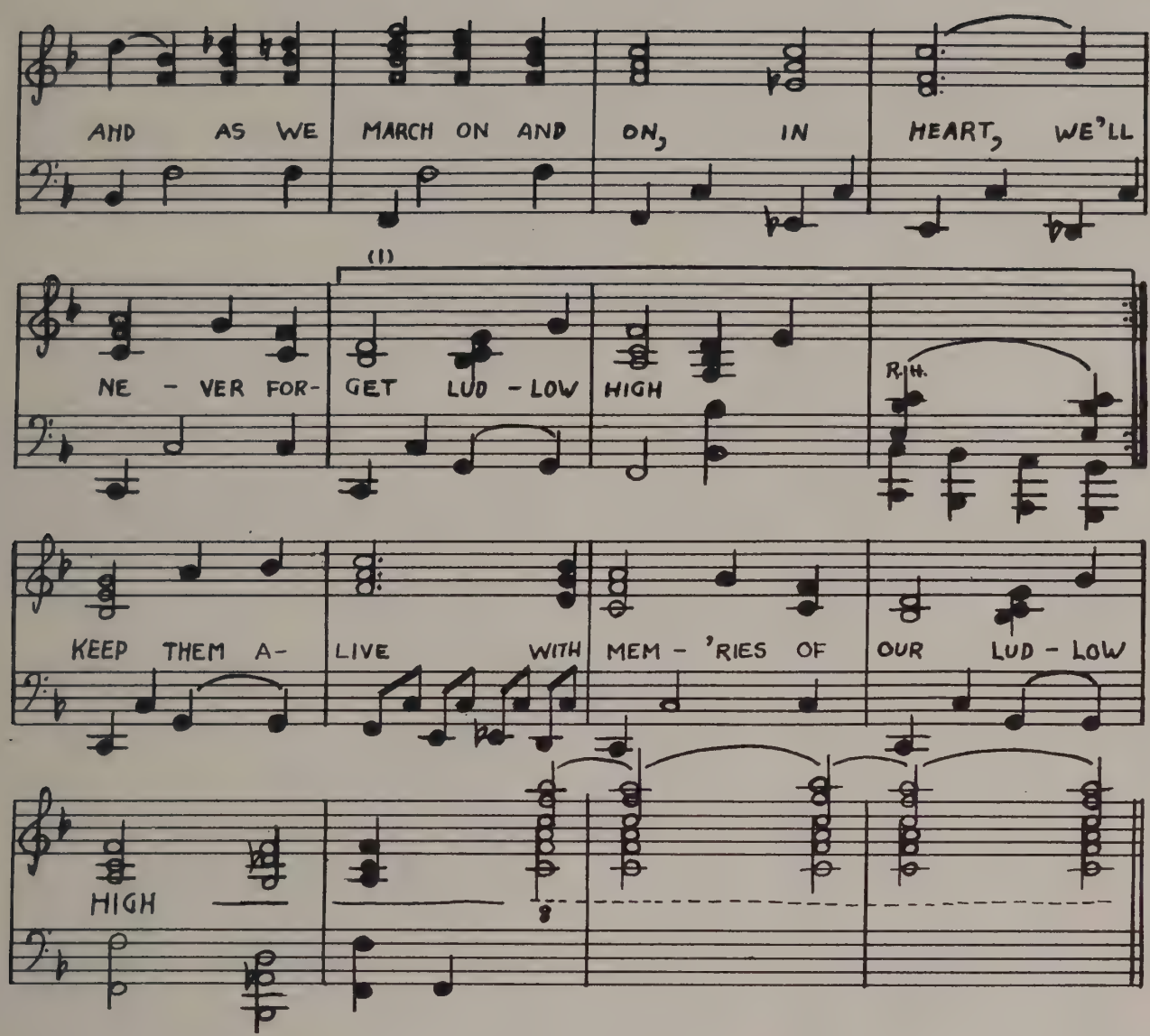

2ND VERSE

WHENEVER DUTY SHALL CALL US,
SPORTSMEN, WE'LL RENDER US TRUE,
STAUNCH IN OUR FAITH AND OUR HONOR,
DARING TO PLAN LIFE ANEW,

FORTH TO THE FUTURE WE NOW STRIVE,
LEAVING WITH ONE THOUGHT IN MIND,
GLORY AND FAME LIVE FOREVER STRONG
AND WE LIVE TO KEEP THEM ALIVE
WITH MEM'RIES OF OUR LUDLOW HIGH.

ACTIVATED

11
ACADEMICS
A. MARTINS

REVIEW

EDITORIAL STAFF

Editor-In-Chief Margaret A. Ferrier
Assistant Editor Elizabeth M. Rossi
Faculty Adviser Miss Florence M. Saulnier

Joyce Bennet
Jean O. Butler
Robert S. Butters
Joan Cormack
Louis Cristina
Blanche Dobbie
Pearl T. Domaingue
Alice T. Duquette
Irene L. Fioravanti
Elina Fonseca
Isabelle S. Gardner
Barbara A. Hill
Irene M. Kania
Eugene J. Misiaszek
Mary A. Moraes
Shirley C. O'Gorman
Anthony Schabowski
Louis S. Teixeira
June Turcotte
Robert L. Wareham
Shirley E. Watson
Shirley White

Gloria Gomes

BUSINESS STAFF

Business Manager Blanche U. Roberts
Assistant Business Manager Wanda S. Lazarz
Faculty Adviser Mr. Gratton H. Rooney

Jane H. Cieplinski
Basil Crandell
Elina Fonseca
Clara I. Kawecki
Ruth A. McLean
Evelyn A. Noga
Alice Palatino
Juliette Palhete
Jack E. Simmons
John S. Soares
Clarice R. Surprenant
Louis Varao

Leonard A. Webster

ART STAFF

Editor Mary A. Moraes
Assistant Editor Irene L. Fioravanti
Adviser Miss Ida J. Hubbell

Donald B. Butterfield
Adele C. Martins
Barbara M. McVeigh
Wilma L. Sosville

Clara A. Wrona

W.M.L.S.P.

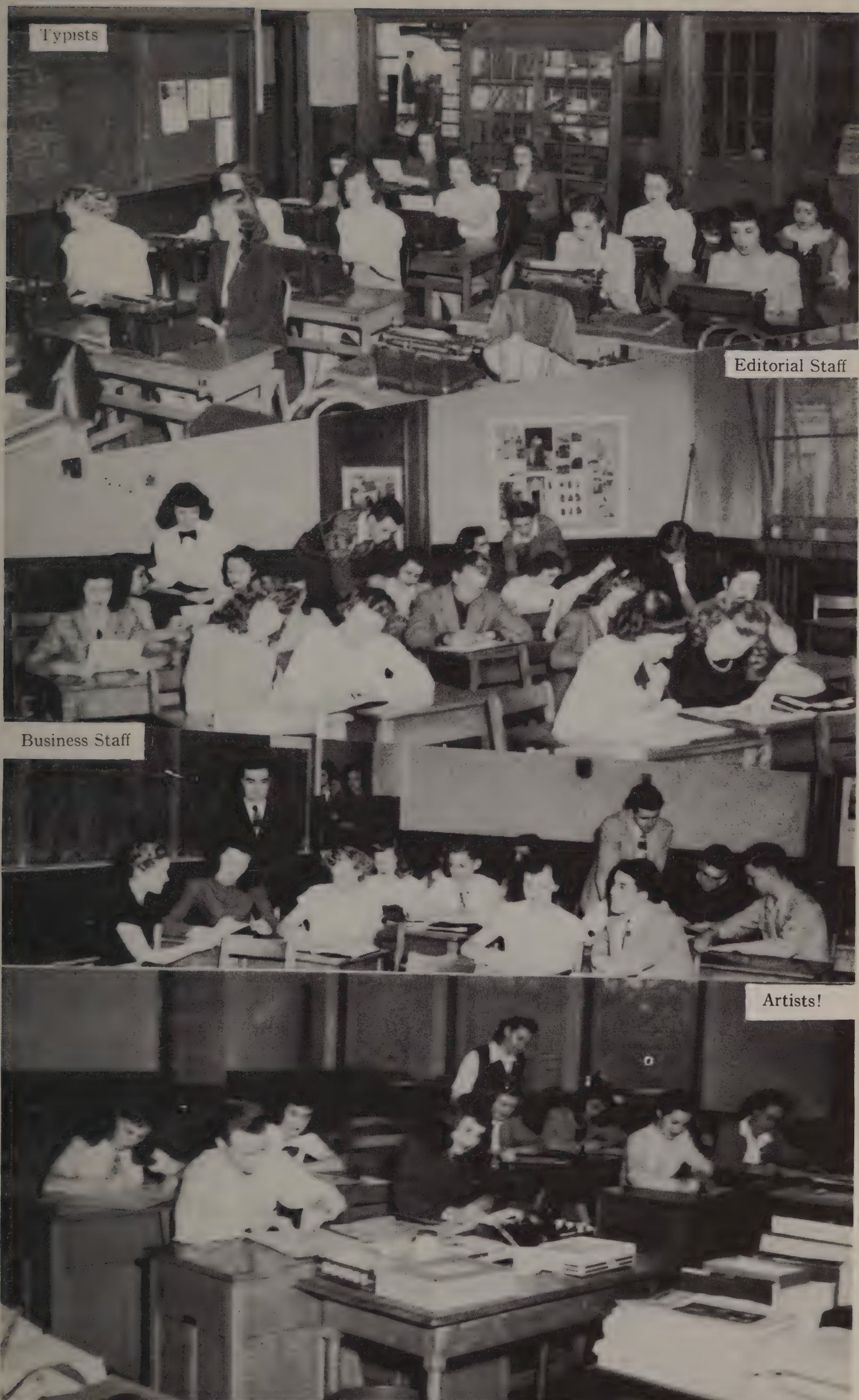

Typists

Editorial Staff

Business Staff

Artists!

HI-NEWS

Co-Editors Jo Ann Cormack and Blanche Dobbie, '48
Assistant Editors Mary Judith Baird and Carol G. Moore, '50
Exchange Editor Irene Kochanek, '49
Sports Editor Leonard A. Webster, '48
Staff Artist Donald B. Butterfield, '48
Adviser Mr. George Russell

EDITORIAL STAFF

Joan Bennett, '50
Anita Brammuci, '50
Shirley M. Demetrius, '50
Beverly A. Eisold, '49
Marion G. Ehlers, '49
Isabel S. Gardner, '48
Barbara Hill, '48
Jacqueline Marshall, '51
Katherine Melnyck, '51
Joan L. Oliviera, '51
Shirley M. Ouellette, '51
Evelyn C. Rachmaciez, '49
Violet C. Reid, '51
Wilma L. Sosville, '48
Clara Wrona, '48

TYPISTS

Isabel S. Gardner, '48
Gloria Gomes, '48
Pearl T. Domaingue, '48
Wilma L. Sosville, '48

BUSINESS STAFF

Manager Anna R. Dryjowicz, '48
Assistant Manager Jane Cieplinski, '48
Adviser Miss Helen Hartnett

STAFF

Beatrice Almeida, '51
Claire H. Duquette, '50
Elena Fonseca, '48
Gloria J. Gauthier, '51
Arlene M. Goodreau, '50
Clara I. Kawecki, '48
Almeda C. King, '51
Isabella Kurpaska, '49
Evelyn A. Noga, '48
Elizabeth M. Rossi, '48
Nancy Salli, '49
Lucy Sousa, '48
Isabel Stephen, '51
Margaret Stephen, '48
Clarice R. Surprenant, '48
Irene Swiatowski, '49

W.M.L.S.P.

Editorial Staff

Typists

Business Staff

PRO MERITO SOCIETY

President . . . . . Joan Cormack
Vice-President . . . . . Eugene J. Misiaszek
Secretary . . . . . Wilma L. Sosville
Treasurer . . . . . Margaret A. Ferrier
Adviser . . . . . Olive K. Brooks

Pro Merito is the honor society of the school. All those students attaining General or Maximum Honors for three years are automatically members. During 1947-1948, there are thirteen members — one boy and twelve girls — all seniors.

Members: Blanche Dobbie; Gloria Gomes; Barbara A. Hill; Wanda M. Lazarz; Adele Martins; Ruth A. McLean; Mary A. Moraes; Shirley C. O'Gorman; Shirley E. Watson.

PRO MERITO

STUDENT COUNCIL

President . . . . . Louis S. Teixeira, '48
Vice-President . . . . . Louis A. Casagrande, '49
Secretary . . . . . Wanda M. Lazarz, '48
Treasurer . . . . . Ruth A. McLean, '48

Irene G. Alexander, '51 . . . . . Anne T. Melberg, '50
Joan Bennett, '50 . . . . . Robert L. Nedeau, '50
Louie Cristina, '48 . . . . . Richard Pianowski, '49
Jacquelin Chenier, '50 . . . . . Jean Lee Sanford, '50
Helen E. Harasik, '51 . . . . . John S. Soares, '48
Chester Krawczyk, '49 . . . . . Angie R. Sorcinelli, '51
John S. Lazarz, '51 . . . . . Odette Sousa, '49
Betty Ann Tourville, '51

The Student Council is the governing body of the high school. During the year it has accomplished much. Last fall, the Student Council took charge of class elections and elections of the Massachusetts "Good Government Day" representatives. Student Council members also ushered during Open Night when parents of pupils visited the school. The holiday spirit came to the school when the Council decorated each homeroom door with Christmas greens and red ribbon. Then in January, this group conducted the most successful March of Dimes campaign ever held in this school. Before the end of the year, the Council expects to sponsor the annual G. O. Ball and the second annual Cancer Drive.

STUDENT
COUNCIL

SENIOR VARIETY SHOW

Sponsored by the Class of 1948

Ludlow High School Auditorium 8:00 P. M. January 28-29, 1948

1. IT'S DAWN AGAIN . . . . . Frank Shalis and His Band
2. TOO FAT POLKA . . . L. Teixeira, R. Falconer, L. Webster, W. Howes, A. Fernandes
3. LADY FROM 29 PALMS . . . . . Francis Chenaille
4. ON THE AVENUE. . . . . Chorus
5. STUFF LIKE THAT THERE . . . . . Margaret Stephen
6. RED SILK STOCKINGS . . . . . Chorus Girls
7. SPECIALTY . . . . . Dance Group
8. STARS WILL REMEMBER . . . . . Band
9. CIVILIZATION . . . . . Louie Cristina
10. SELECTIONS . . . . . Frank Shalis and His Band
11. FEUDIN' AND FIGHTIN' . . . . J. Cormack, E. Ziemba, B. Rossi, A. Moura, A. Pereira, F. Batista
12. NEAR YOU . . . . . A. Fernandes, L. Teixeira, A. Manuel
13. PASS THAT PEACE PIPE . . . . . Chorus Girls
14. I HAVE BUT ONE HEART . . . . . Phyllis Duquette
15. SPECIALTY . . . . . Dance Group
16. GOLDEN EARRINGS . . . . . Band
17. SERENADE OF THE BELLS . . . B. Roberts, B. McVeigh
18. TICO, TICO . . . . . Helen Koziol
19. A FELLA NEEDS A GIRL . . . . . Donald Butterfield
20. FINALE: BALLERINA . . . . . Donald Butterfield and the Entire Company

Master of Ceremonies . . . . Jack Simmons

CHORUS GIRLS

Clara Wrona, Barbara Hill, Claire Langevin, Dolores Arcobello, Dorothy Santos, Alzira Henriques

STAGE HANDS

Robert Butters, Eugene Misiaszek, Joseph Lisak, Allan Goddu, Edward Golden, Ronald Langevin, Americo Manuel, Manuel Saloio

CHORUS

Americo Fernandes, Joyce Bennet, Lucy Sousa, Bernice Randall, Margaret Almeida, Adele Martins, Peter Morin, Blanche Dobbie, Margaret Ferrier, Marion Birrell, Americo Manuel, Basil Crandell, Shirley O'Gorman, Jean Butler, Wilbur Howes, Roland Falconer, Diolinda Machado, Elina Fonseca, Joseph Lisak, Leonard Webster, Lorraine Magiera, Ida Mae Dumais, Louie Varao, Louis Teixeira

COMMITTEES

PROGRAM: Pearl Domaingue*, Alice Duquette
NEWSPAPER PUBLICITY: Jean Butler
TICKETS: Joan Cormack*, Louie Cristina, Wanda Lazarz, Louis Teixeira
MAKE-UP: Juliette Palhete*, Virginia Eisold, Isabella Gardner, Irene Kania, Ruth McLean, Audrey Miller
POSTER: Adele Martins*, Shirley O'Gorman, Shirley White, Clara Wrona
PROPERTIES: Joyce Bennet, *Bernice Randall, Rita Savoie, Tony Schabowski, Robert Wareham
COSTUMES: Lucy Sousa*, Anna Dryjowicz, Mary Kusek, Richard Severyn, Evelyn Noga
*Chairman of the committee

ACKNOWLEDGMENT

General Supervisors and Music — Mr. Merrill Cook and Mr. Gordon Merkel
Co-chairmen: Irene Fioravanti and Mary Moraes
Orchestra — Frank Shalis and His Band
COMMITTEE ADVISERS: *Programs* — Miss Saulnier; *Newspaper Publicity* — Mr. Rooney; *Tickets* — Miss Hartnett; *Make-up* — Miss Ramsay; *Poster* — Miss Hubbell; *Properties* — Miss Brooks; *Costumes* — Mrs. Crain; *Stage Hands* — Miss Saulnier
Costumes: Emma Donnelly, High Street, Springfield
Specialty Dance Groups — Courtesy Doris and Anita's School of Dancing

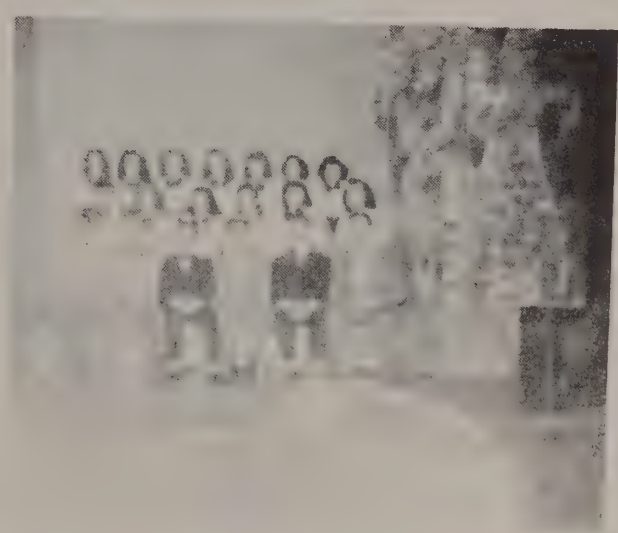

SHOW

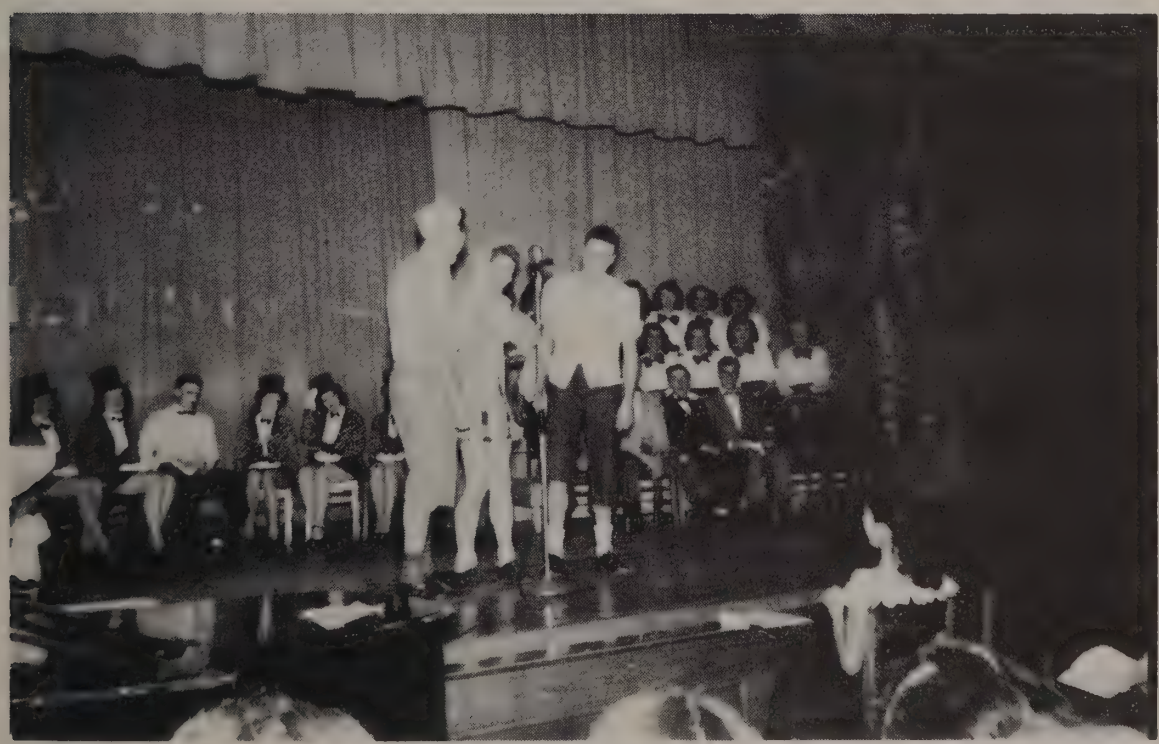

BAND and ORCHESTRA

Well-known to the ears of the students are the notes of the school band and orchestra, both conducted by Mr. A. H. Messenger. Mr. Messenger leads his boys and girls, about twenty-eight in number, through patriotic marches and light classical selections. The band usually plays at athletic events and "pep" assemblies, while the orchestra usually plays the graduation overture.

BAND

MEMBERS: Betty Ann Smith, Irene Chase, Barbara June White, Constance Gunn, Jay Millane, Robert Evans, Eleanor Wright, Joseph Serafim, Agnes Clyne, Joseph Sarad, Barbara Henderson, Charles Saloio, Almeda King, Dino Ciocci, Katherine Brown, David Gibb, Robert Gibb, John Brown, James King, Francis Brown, Robert Fioravanti, Pauline Munger, Evelyn Lucek, Stephen Wrona, Curtis Gendreau, Dorothy Hill, Irene Lewicki, Charles Lavigne, John Lazarz, Owen Noel, Erland Kennan, Theodore Kopysinski, Charles Costa, Howie Gardner, and Walter Zglobicki, Karl Kania.

ORCHESTRA

MEMBERS: Almeda King, Barbara Hill, Dorothy Hill, Joan Bennett, Mary Judith Baird, Jacqueline Chenier, John Lazarz, Evelyn Lucek, Katherine Brown, Jay Millane, Earl White, Barbara June White, Betty Ann Smith, Joseph Sarad, Stephen Wrona, Eleanor Wright, Pauline Munger, Irene Chase, Joseph Serafim, Robert Evans, Charles Saloio, and Theodore Kopysinski.

SONGSTERS

The music for the Ludlow High School show is supplied by five different musical groups.

This year's musical highlight is the Choralettes, six girls who can be heard trilling their songs two afternoons a week.

Also being introduced to the school is a mixed glee club and a double boys quartet. These groups are being molded slowly, but hopes are already high. The glee club now has twenty-six members most of whom are freshmen, but it is expected that more students will become interested when the group becomes better known.

These three organizations are directed by Mr. Merrill Cook, who hopes to send his groups to the New England Music Festival.

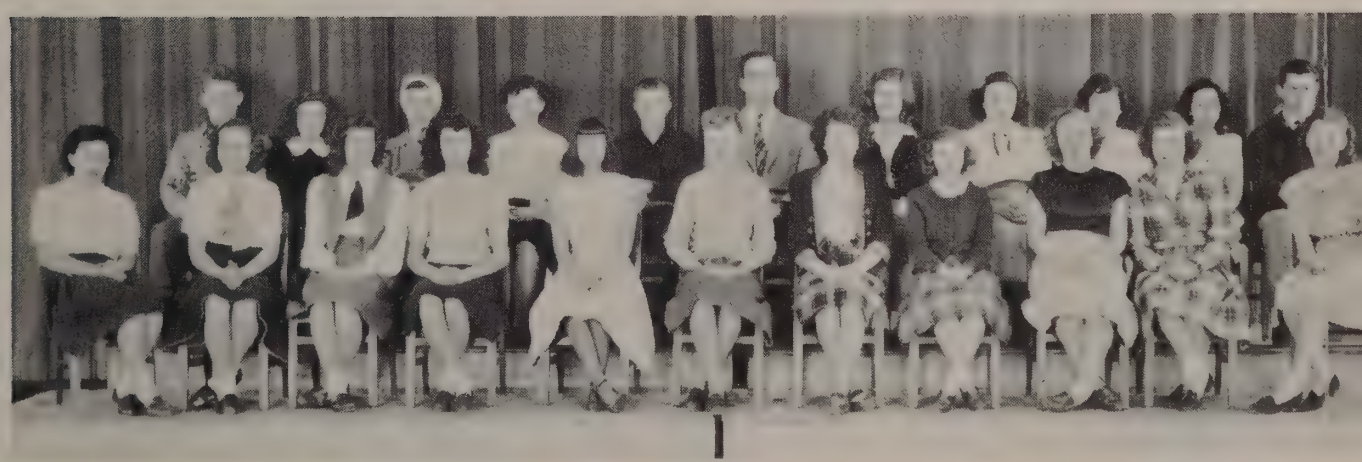

LUDLOW HI-Y

President ..... Robert Butters '48
Vice-President ..... Louis Varao '48
Secretary ..... Joseph Almeida '48
Treasurer ..... Americo Fernandes '48
Adviser ..... James Blackburn

MEMBERS: Joseph Lisak, '48; Louis Teixeira, '48; Albert Pereira, '48; Eugene Misiaszek, '48; Richard Pianowski, '49; Francis Chenaille, '48; John Simmons, '48; John Soares, '48; John Lewicki, '49; Paul Mei, '49; Louis Casagrande, '49; John Makowicz, '49; Chester Krawczyk, '49; Thomas Tullar, '49; Manuel Moutinho, '49; Louis Cristina, '48; Walter Gajewski,'49; Ronald Langevin,'48; Acacio Moura,'48; Erwin Falkiewicz,'49.

HI—Y

ACT III

WINNERS ALL

CHEERLEADERS

Captain ..... Mary Garcia, '50
Adviser ..... Charlotte P. Ramsay

This year's cheering squad is one of the best Ludlow has ever had. They attend every game, and under their leadership, Ludlow's cheering section has developed into one of the best in this vicinity.

MEMBERS: Betty Rossi, '48; Beverly Eisold, '49; Barbara Henderson, '51; Jacqueline Marshall, '51; Arminda Varao, '50; Evelyn Ciocci '50.

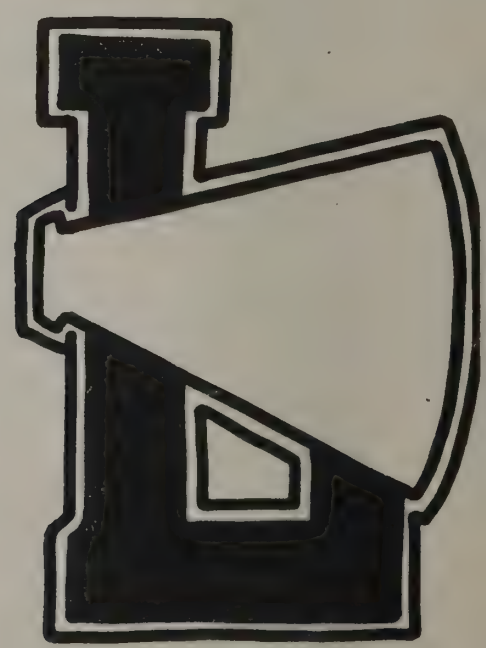

GOLF

Manager ..... Louis Christina
Coach ..... Mr. James B. Blackburn

The golf team is quiet but powerful. Last year they were invited to participate in the Western Massachusetts Golf Tournament. In the tournament they fared quite well, being runners up for the Western Massachusetts Championship.

The 1948 line-up has been organized and the team has as its goal last year's record victory over Technical and a possible victory in the regional golf tournament.

PLAYERS: Christina, Louis R., '48; Melnyck, Mike, '48; Drozdowski Mitchell J., '49; Simao, Walter, '50; Costa, Elias, '51; Natario, Americo, '51; Silva, Joseph, '51.

SOCCER

Captain . . . . . Louis Teixeira
Manager . . . . . Erwin Falkiewicz
Coach . . . . . Mr. James Blackburn

The Ludlow High School Soccer Team has finished another very successful season. They won ten games, tied two, and lost none. This year they also won the Western Massachusetts Tournament and the Massachusetts State title.

PLAYERS: A. Afonso, '48; J. Almeida, '48; A. Costa, '48; L. Cristina, '48; A. Dias, '48; A. Fernandes, '48; R. Lopes, '48; J. Queiros, '48; L. Teixeira, '48; L. Varao, '48; J. Lewicki, '49; T. Alves, '49; M. Mouthino, '49; F. Rodriques, '49; W. Gajewski, '49; C. Saloio, '49; F. Arcobello, '50; L. Fernandes, '50; C. Lopes, '50; A. Mathias, '50; A. Palatino, '50; T. Santos, '50; J. Teixeira, '50; E. Costa, '51; G. Garrow, '51; P. Lewicki, '51; J. Martins, '51; R. Pereira, '51; A. Natario, '51; and M. Nascimento, '51.

SCHEDULE

Ludlow 2	Classical 0
Ludlow 4	West Springfield 0
Ludlow 3	Classical 0
Ludlow 2	Holyoke 0
Ludlow 1	Technical 1
Ludlow 0	Holyoke 0
Ludlow 8	Suffield Academy 0
Ludlow 5	West Springfield 0
Ludlow 2	New Bedford 0

TOURNAMENT GAMES

Ludlow 4	Commerce 0
Ludlow 2	Holyoke 0
Ludlow 1	Easthampton 0

2. Ludlow High Soccer Team

3. Holyoke High Soccer Team

1. Ludlow Soccer Team

4. Easthampton High Soccer Team

5. Tech High Soccer Team

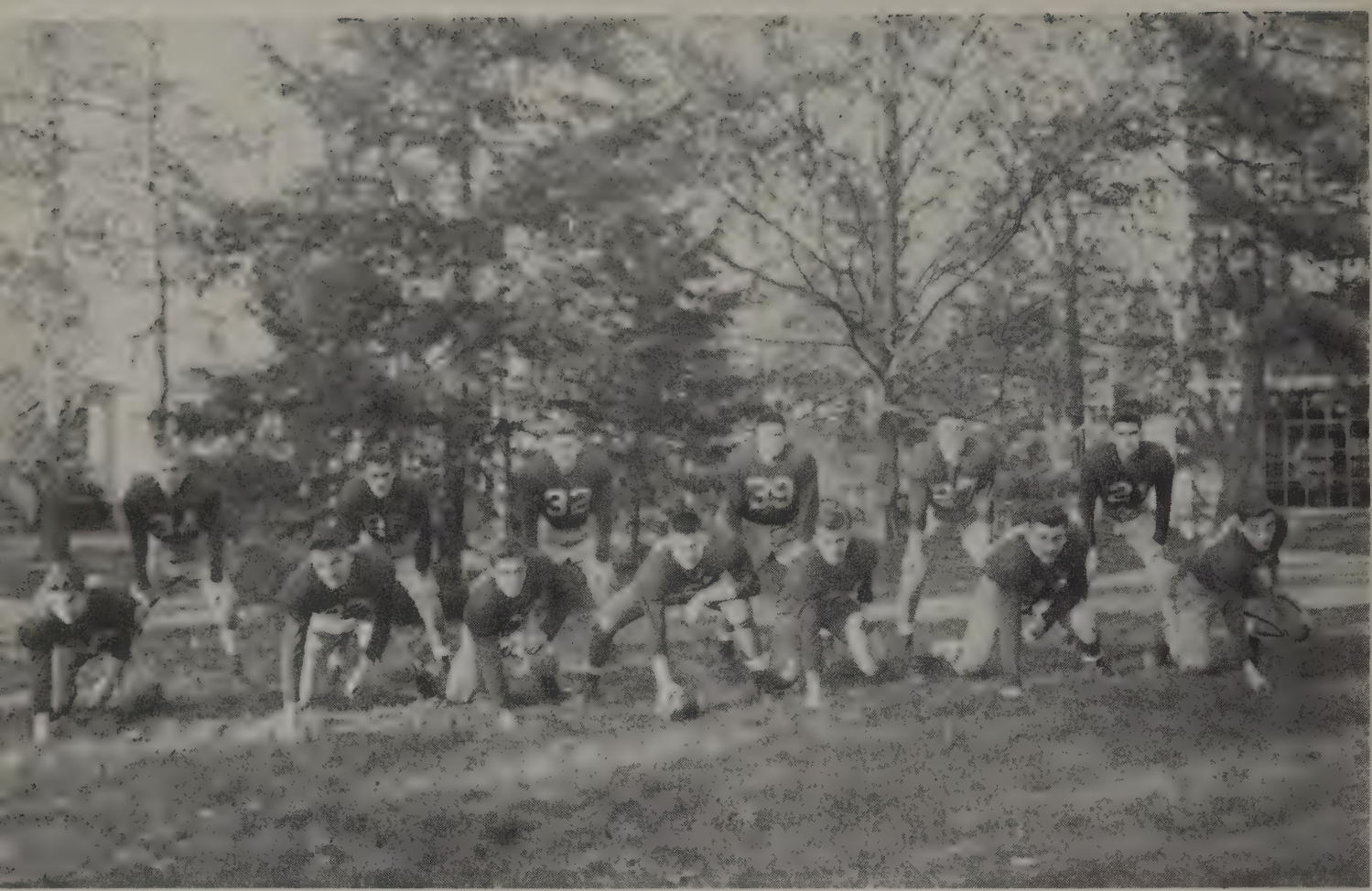

FOOTBALL

After having been idle on the football field for several years, Ludlow High School has had its first formal season on the gridiron. Considering the lack of experience, Ludlow has done exceptionally well in its debut and because of the spirit of Ludlow's youth and faithful followers of the team the school and the town can look ahead to promising years.

COACH

William R. Jenkins

SCHEDULE

September 20, 1947	Ludlow 6	Ware 14
October 4, 1947	Ludlow 0	West Springfield 13
October 11, 1947	Ludlow 20	Springfield Classical 0
October 18, 1947	Ludlow 33	Orange 0
October 24, 1947	Ludlow 6	Springfield Trade 6
November 1, 1947	Ludlow 14	Palmer 7
November 8, 1947	Ludlow 13	Holyoke Catholic 6
November 15, 1947	Ludlow 19	Amherst 21

MANAGERS

Alfred W. Harrica Albert A. Bobowiec Richard Pianowski

MEMBERSHIP: Butters, Robert S.; Harrica, George W.; Howes, Wilbur L.; Lisak, Joseph P.; Manuel, Americo; Misiaszek, Eugene J.; Moura, Acacio F.; Pereira, Albert; Saloio, Manuel; Severyn, Richard S.; Simmons, Jack E.; Batista, Fernando; Boudreau, George E.; Bruso, Edward L.; Casagrande, Louis A.; Clifford, Donald A.; Dubchy, Edward P.; Falconer, Robert C.; Finn, Thomas; Kapecki, Stanley; Labossiere, Leo P.; Labossiere, Roland E.; Lavigne, Edward P.; Markert, Francis; Nedeau, Robert L.; Nichols, Edward; Patullo, Charles T.; Randall, William H.; Tullar, Thomas; Wilkie, James N.

3. L. H. S. back swamped by Amherst — Amherst at Ludlow

7. Moura — West Springfield

1. Edward Nichols, Richard Severyn, Louis Casagrande

5. Pereira skirting left end behind Saloio
Amherst at L. H. S.

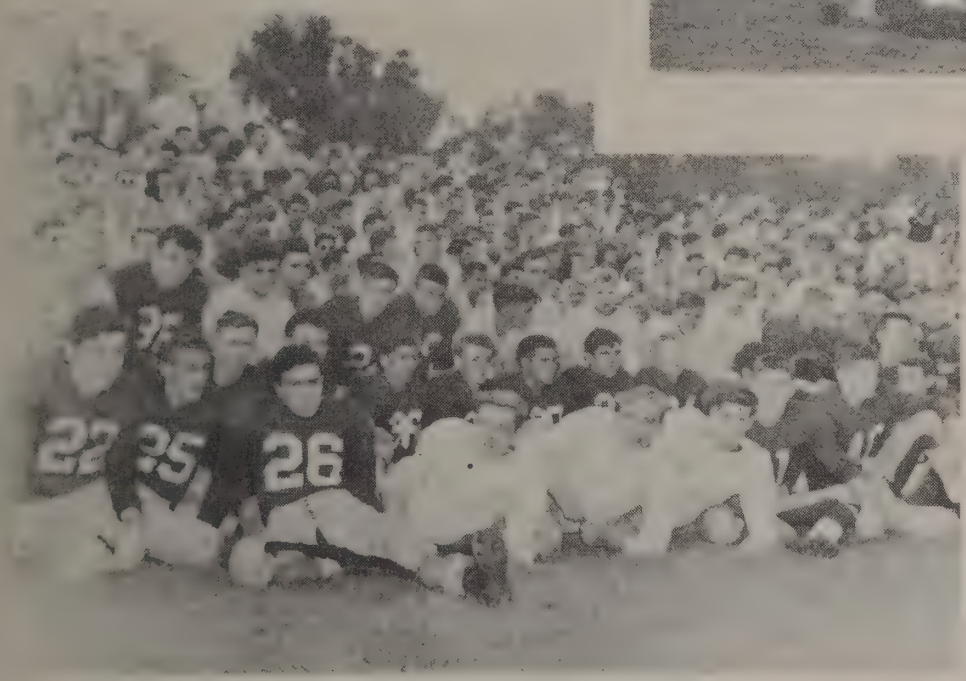

8. L. H. S. — Holyoke Jamboree

2. Simmons tackles Conklin
Amherst at Ludlow

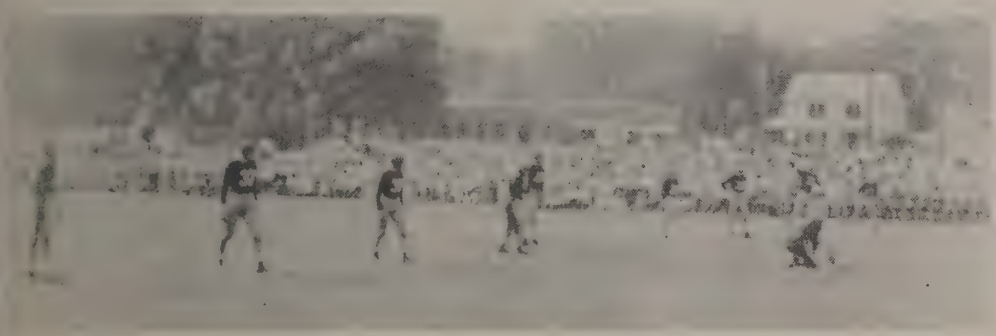

4. Kickoff — Football Jamboree — Holyoke
L. H. S. and Northampton

BASKETBALL

Captain ..... Robert S. Butters '48
Manager ..... Joseph P. Lisak '48
Coach ..... William R. Jenkins
Assistant Coach ..... John J. Hurley

PLAYERS: Francis Chenaille, '48; Louis Cristina, '48; Eugene Misiaszek, '48; Acacio Moura, '48; Albert Pereira, '48; Louis Casagrande, '49; Fernao Rodriques '49; Donald Clifford, '49; Manuel Moutinho, '49; John Taylor, '49.

Basketball Scores for 1947-48 season.

Games	Ludlow	Opponent
Alumni	34	26
Smith Academy	69	19
South Hadley	36	38
Cathedral	41	37
Holyoke Catholic	20	25
Classical	47	38
Easthampton	33	39
West Springfield	36	43
Ware	36	32
Agawam	38	37
Enfield	35	39
West Springfield	40	39
Ware	44	25
Agawam	54	46
Enfield	48	41
Easthampton	25	51
Cathedral	43	46
Holyoke Catholic	37	65
South Hadley	52	33

Tournament	Ludlow	Williams
Williams	23	25

Inscription on gold medal awarded
Robert L. Wareham for his win-
ng say — *A Code for Sports Is a*
ode for World Peace.

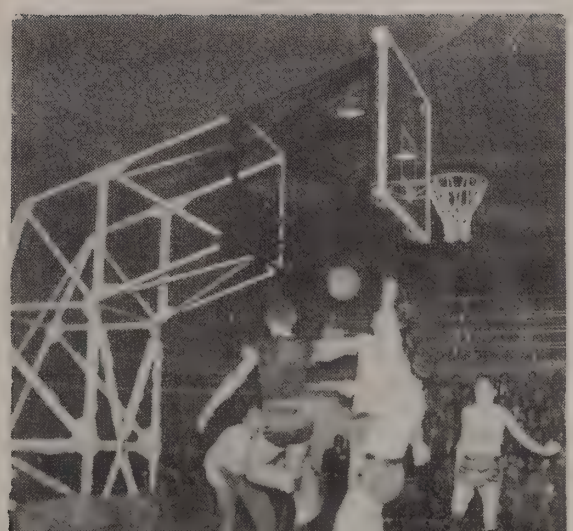

GIRL'S BASKETBALL

Girl's basketball has progressed greatly in the past two years. Two years ago the girls won second place in the Valley Wheel. Last year, the girls with support from the student body, found that they had won the Championship of the Valley Wheel Contest. The girls hope that the students will help to cheer the girls to another championship this year.

SCHEDULE

December 18, 1947	Ludlow at Greenfield
January 6, 1948	Ware at Ludlow
January 9, 1948	Monson at Ludlow
January 16, 1948	West Springfield at Ludlow
January 20, 1948	Ludlow at Ware
January 23, 1948	Enfield at Ludlow
January 27, 1948	Ludlow at West Springfield
February 6, 1948	Palmer at Ludlow
February 10, 1948	Ludlow at Monson
February 12, 1948	Ludlow at Palmer

Co-Captains . . . . . Joan Cormack, Adele Martins
Coach . . . . . Miss Helen Whiting
Manager . . . . . Evelyn Ziemba

PLAYERS: Dorothy Santos, '48; Adele Martins, '48; Shirley Watson, '48; Jo Ann Cormack, '48; Shirley White, '48; Rita Savoie, '48; Anna Silva, '49; Norma La Flamme, '50; Arminda Varao, '50; Albertina Almeida, '50; Lena Serafin, '50; Alice Cieplinski, '51; Helen Harasik, '51; Jacqueline Marshall, '51; Katherine Melnyck, '51; Susie Garcia, '50; Mary Miranda, '50.

WHO'S WHO

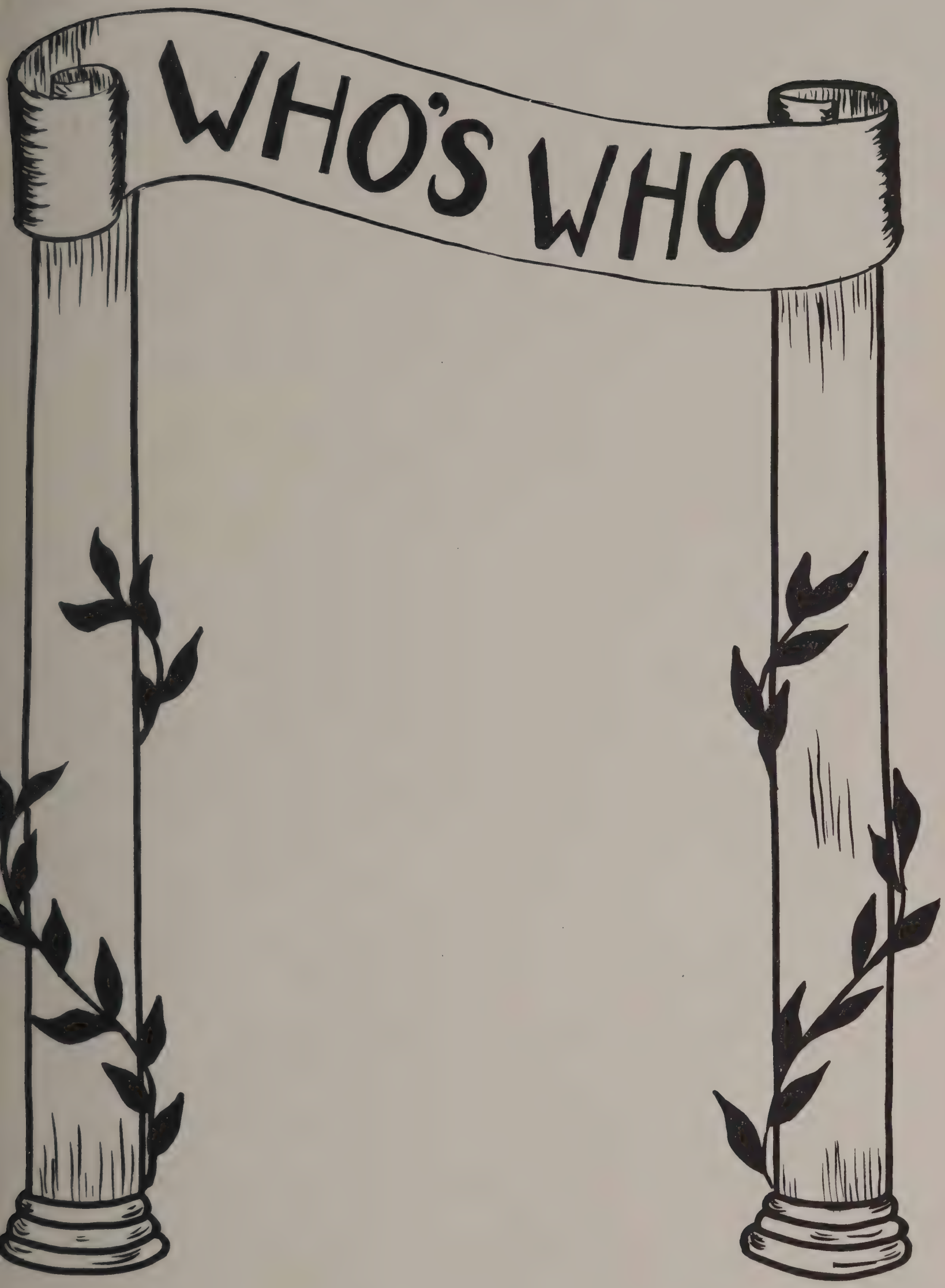

ABC'S of the Cast

A is for DOLORES ARCOBELLO, a girl whom we all know;
B is for DONALD BUTTERFIELD, who is always on the go.
C is for JOAN CORMACK, the comic of our class;
D is for ANNA DRYOWICZ, a very quiet lass.
E is for VIRGINIA EISOLD, who's always full of fun;
F is for FERNANDO BATISTA, who's never on the run.
G is for EDWARD GOLDEN, a very handsome guy;
H is for ALZIRA HENDRIQUES, who's quiet but not shy.
I is for IRENE KANIA, with very big brown eyes;
J is for JOSEPH LISAK, who thinks he's very wise.
K is for CLARA KAWECKI, a very pretty gal;
L is for RONALD LANGEVIN, he's everybody's pal.
M is for ADELE MARTINS, a most athletic lass;
N is for NEARLY ALL OF US, who hope that we may p
O is for SHIRLEY O'GORMAN, who really has no foes;
P is for JULIETTE PAHLETE, who has the nicest clothes.
Q is for JACKIE QUEIROS, a boy who's awfully small;
R is for BERNICE RANDALL, who is so very tall.
S is for TONY SCHABOWSKI, who's everybody's friend;
T is for JUNE TURCOTTE, whose sweetness she should lend
U is for UNDERGRADUATES, of whom there are a lot;
V is for LOUIS VARAO, whose calling name is "Dot".
W is for SHIRLEY WHITE, she surely takes the cake;
X is for the XCUSES, we always try to fake.
Y is for — is for (I'll think of something yet!)
and Z is for — oh well, you know — it ends the alphabet!

THE CAST IN RETROSPECT

Four years ago, the Cast of 1948 was organized. Inexperience at the beginning of a high school theatrical career brought students closer together. Their fear of having an unsuccessful company soon vanished when the principal players were elected for their first public appearance. They were President, John Soares; Vice-president, Mitchell Duda; Secretary, Ruth McLean; Treasurer, Irene Fioravanti. Working together, the cast held a successful Valentine Party on the afternoon of February 13, 1945.

Returning to the stage in their sophomore year, the troupe was led by an able, more experienced cast. The leading roles were again won by President, John Soares; Vice-President, Joan Cormack; Secretary, Ruth McLean; Treasurer, Clarice Suprenant. These students, elected by the members of the cast, starred in the production of another Valentine Party and the first evening dance of the Cast of '48.

As Juniors, the cast produced, on October 25, "The Pumpkin Whirl" under the direction of Co-Chairmen Margaret Ferrier and Blanche Dobbie. Then, on June 6, 1947, they staged the annual Junior Promenade, which was given in honor of the departing senior company. The junior year's starring players were President, Joseph Lisak; Vice-President, Juliette Palhete; Secretary, Ruth McLean; Treasurer, Lorraine Magiera.

Upon their fourth and last return to the stage, the troupe of the Class of '48 was to enact its greatest productions. Elected to head the cast in these final productions were President, John Soares; Vice-President, Robert Butters; Secretary, Ruth McLean; Treasurer, Joan Cormack. The first venture was the Senior Dance given on October 23, under the capable direction of Francis Chenaille. Next, Margaret Ferrier, Editor-in-Chief of the *Review*, chose and assigned parts to her cast of writers, who planned to present their work at the end of the school year — The 1948 *Review*.

In January, Mary Moraes and Irene Fioravanti, General Chairmen of the "Senior Variety Show", rapidly gathered their cast and produced the biggest hit of the troupe's short and successful career.

Before the troupe disbands this June, its Class Banquet, Class Night, and Ivy Day Ceremony will have been presented. The Junior Promenade will be given to honor these successful ventures launched by the Cast of '48. This closing hit is attended by many who come to see these fortunate and happy seniors on the eve of the greatest production — GRADUATION.

THE BALLOT

Girls		Boys
Jo Ann Cormack	Best-All-Around	Robert Butters
Jo Ann Cormack Barbara Hill	Most Likely to Succeed	Eugene Misiaszek
Wanda Lazarz	Did Most For Class	John Soares
June Turcotte	Best Looking	Robert Butters
Ruth McLean	Most Polite	Francis Chenaille
Juliette Palhete	Best Dressed	Ronald Langevin
Blanche Roberts	Most Talkative	Louis Cristina
Virginia Eisold	Class Dreamer	Albert Pereira
Barbara McVeigh	Class Mystery	Robert Wareham
Adele Martins	Teacher's Trial	Fernando Batista
Barbara Hill	Teacher's Delight	Eugene Misiaszek
Blanche Roberts	Question Box	Basil Crandell
Irene Fioravanti	Best Dancer	Albert Pereira
Shirley O'Gorman	Class Saint	Robert Wareham
Adele Martins	Most Athletic	Robert Butters
Wanda Lazarz	Most Business-like	John Soares
Alice Palatino	Most Bashful	Horace Dias
Dolores Arcobello	Heart Breaker	David Dostal
Lucy Sousa	Man-Hater–Woman-Hater	Albert Costa
Rita Savoie	Most Ideal Couple	Roland Falconer
Margaret Ferrier	Most Ambitious	John Soares
Dorothy Santos	Happiest	Louis Cristina
Wilma Sosville	Class Musician	Frank Smolkowicz
Betty Rossi	Optimist	John Soares
Blanche Roberts	Pessimist	Joseph Lisak
Blanche Dobbie	Class Dictionary	Eugene Misiaszek
Mary Kusek Jo Ann Cormack	Best Natured	Louis Cristina
Irene Kania	Most Dignified	Roland Langevin
Evelyn Ziemba Jo Ann Cormack	Class Comic	Theodore Miazza
Favorite Song		Near You
Favorite Pastime		Dancing
Favorite Teacher		Miss Brooks
Favorite Subject		Physical Education

7

8

9

10

1. Dolores Arcobello and Louis Cristina
2. Pro Merito Initiation Mary Moraes, Blanche Dobbie, Wilma Sosville, Margaret Ferrier
3. Ray
4. Bert Butters and Chick Falconer
5. Donald Butterfield and Isabella Gardner at Haviland Pond
6. Wilma Sosville — age six
7. Blanche Dobbie, Dot Ferrier, Peg Ferrier, Marion Birrell, Dolly Domaingue
8. Dolly — 1934
9. Evelyn Noga
10. Roland Falconer and Frank Warren
11. Isabella Gardner
12. Audrey Miller
13. Evelyn Ziemba
14. Joyce Bennet, Blanche Dobbie, Audrey Miller, and JoAnn Cormack

11

12

13

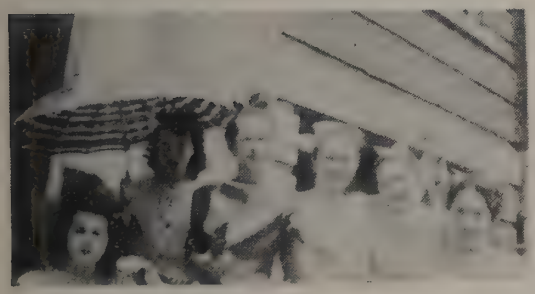

14

Dot Santos and Mary Coelho

Dave Dostal

Albert Pereira

Claire Langevine
Audrey Miller
Julie Palhete
Margie Stephen

Tony Schabowski

Joyce Bennet

Adele Martins 1945

Florence and Jean Crockett

Claire and Ronald Langevine

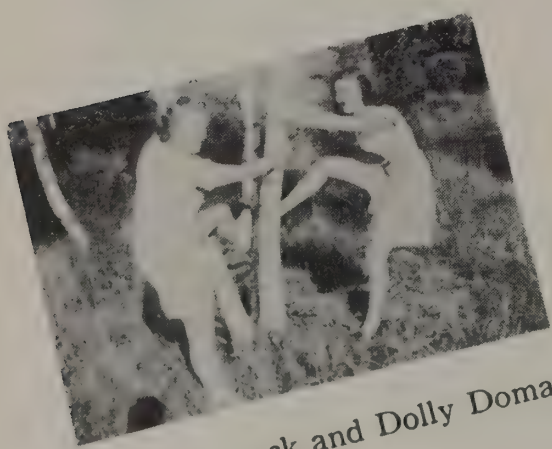

Joan Cormack and Dolly Domaingue

Lucy Nataria Diolinda Machado
Evelyn Ziemba Phillis Duquette

Lawrence Rodrigues and Macky Fernandes

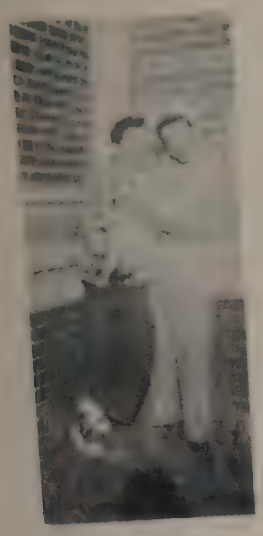

Clara Wrona

Allan Goddu

Rita Savoie

Janet Bisson and Bert Butters

Ray in one of his tap dancing uniforms

argaret Ferrier

Peter Morin

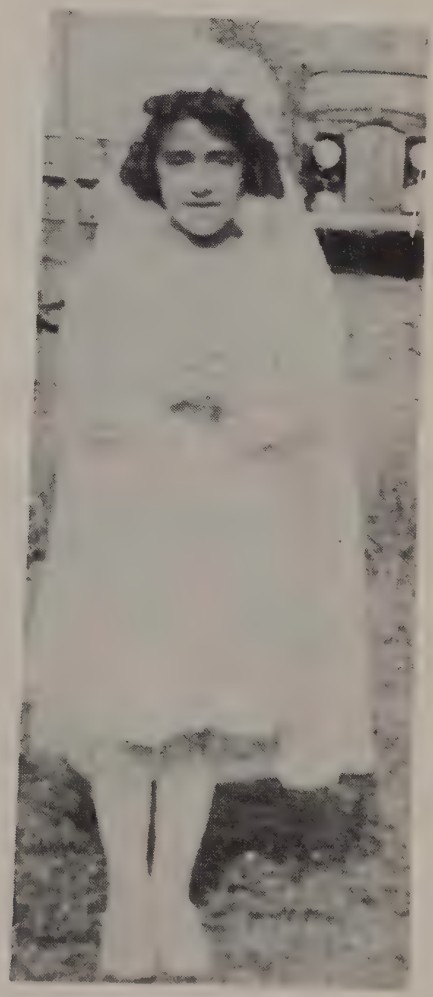

Alice Palatino

Barbara McVeigh and brother Henry

Jane Cieplinski and Clara Kawecki

JoAnn Cormack

Jerry Lisak

Lorraine Magiera 1933

Blanche Dobbie

Phillis Kmiec

Elina Fonseca

Jean Butler

Barbara A. Hill

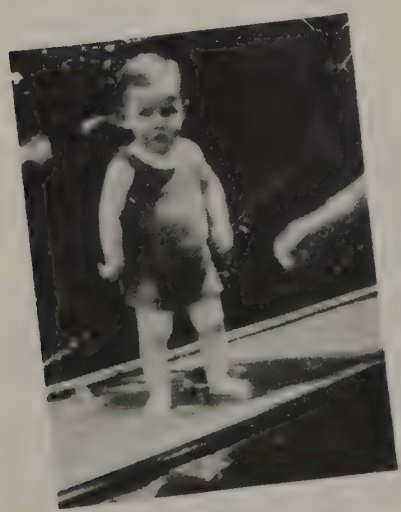

Curtis Lyons

Evelyn Noga

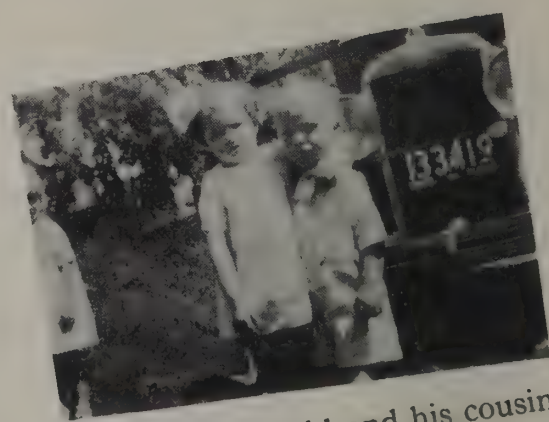

Donald Butterfield and his cousin — 1935

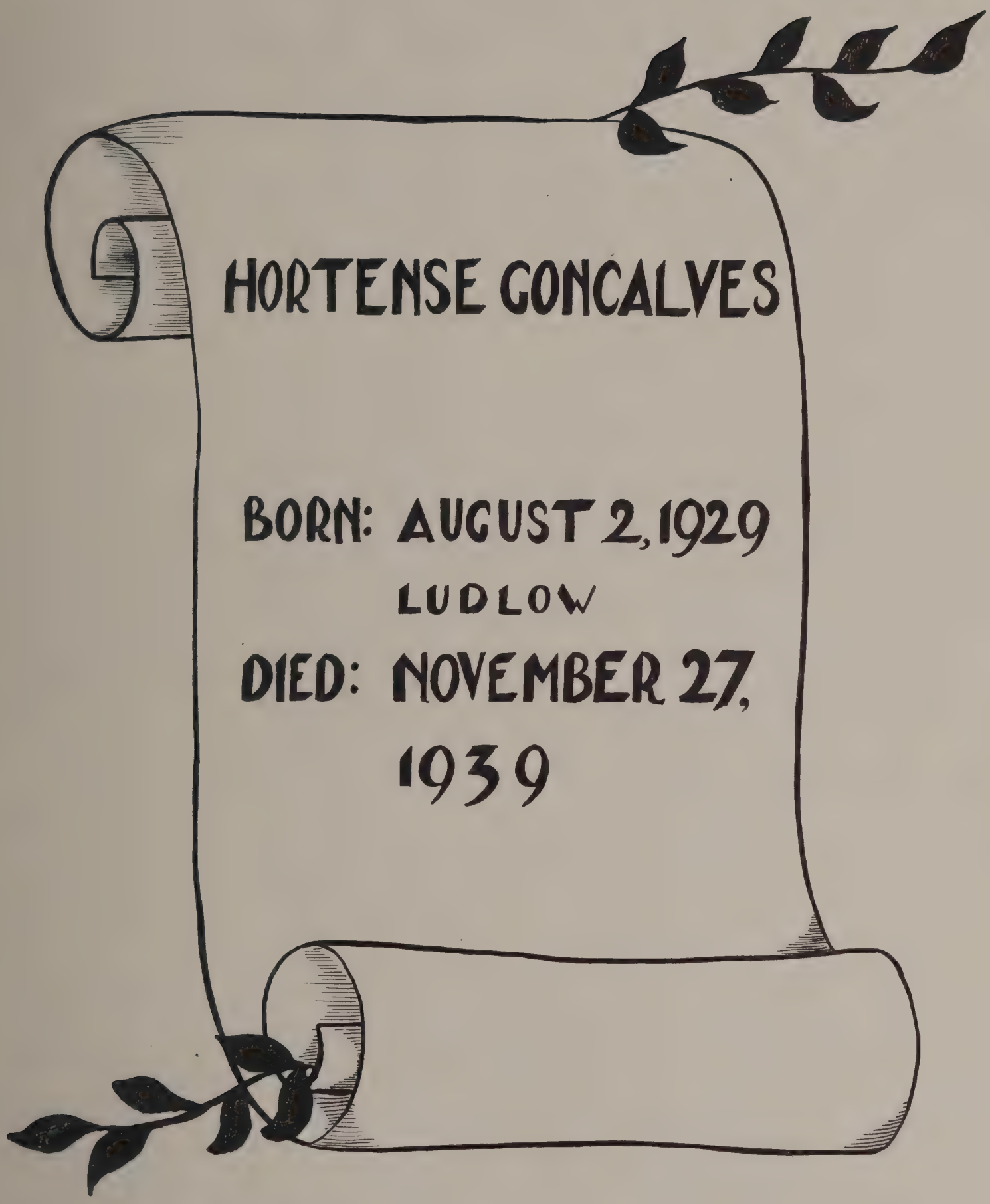
HORTENSE GONCALVES
BORN: AUGUST 2, 1929
LUDLOW
DIED: NOVEMBER 27,
1939

EPILOGUE

According to Article 19, Section 48 of the Equity rules, and according to the laws laid down by the Theata Gild, we the members of the cast of the 1948 *Review* do devise and ordain this our last curtain call and epilogue.

Collectively, we bequeath:

Firstly: To the **Faculty** — We leave a box of Kleenex to wipe away the tears they shed because of our departure.

Secondly: To the **Juniors** — We leave our autographs, found on the Senior homeroom desks.

Thirdly: To the **Sophomores** — We leave all the tricks and secrets of passing their Junior year.

Fourthly: To the **Freshmen** — We leave three more years of L.H.S. and the privilege of treading over next year's Freshmen.

Individually, we bequeath the following:

Albert Afonso — Leaves his position at the beginning of the alphabet to Steve Wrona and his crew cut to John Makowicz.

Joseph Almeida — Leaves his love for high explosives to Walter Gajewski and his many detention slips to Evelyn Lucek.

Margaret Almeida — Leaves her red hair to Violet Reid and her freckles to Claire Gravel.

Dolores Arcobello — Leaves her English orals to Carl Waldron and her big brown eyes to Dorothy Ferrier.

Joyce Bennet — Leaves her dates with Don to whoever can get them and her smile to Claire Duquette.

Marion Birrell — Leaves her glasses to Robert McLean and her calm and quiet way to James Wilkie.

Jean Butler — Leaves her numerous service pins to Irene Kochanek and her lunch to Jean Pidgeon.

Donald Butterfield — Leaves his singing voice to William Randall and his unchewed gum to Shirley Benoit.

Robert Butters — Leaves his athletic ability to Joseph Teixeira and his appetite to Nancy Salli.

Francis Chenaille — Leaves his height to Raymond Santini and his position as candy boy to Edward Nichols.

Jane Cieplinski — Leaves her ability at ad-getting to Isabel Stephen and her long walk to school to Dorothy Hill.

Jo Ann Cormack — Leaves her wit to Shirley Ouellette and her ability for getting into trouble to Katherine Brown.

Basil Crandell — Leaves his popularity with Miss Saulnier to Janet Smith and his *ah's* in his orals to Frank Arcobello.

Louis Christina — Leaves his sense of humor to Judith Dostal and his position on the soccer team to Casmir Lopes.

Florence Crockett — Leaves her long bus ride to Mary Judith Baird and her pleasing way to Jackson McLean.

Horace Dias — Leaves his curly hair to Jean Newman and his height to Donald Moncrieff.

David Dostal — Leaves his bobby pins to any girl that might need them and his keenness for observing traffic laws to Dino Ciocci.

Blanche Dobbie — Leaves her hair to Ruth Webster and her art of acquiring boy friends to Barbara June White.

Pearl Domaingue — Leaves her lady-like manner to Edith Ellison and her speed in typing to her cousin Annette.

Anna Dryjowicz — Leaves her Ipana toothpaste to Mr. Hurley and her shy (???) way with the boys to Wanda Szczygiel.

Ida Mae Dumais — Leaves her quiet way to April Castro and her bike rides to anyone who has the energy to take one.

Alice Duquette — Leaves her peppy ways to William Afonso and her infectious laugh to Kamila Gil.

Phyllis Duquette — Leaves her dancing ability to Manual Moraes and her gift of gab to Dorothy Nunes.

Virginia Eisold — Leaves her very quiet way to her sister Beverly and her slim appearance to Anne Melberg.

Roland Falconer — Leaves his big shoulders to Mary Alves and his popularity with Mr. Trapp to John Taylor.

Americo Fernandes — Leaves his position on the soccer team to his brother, Elizio and his toothpicks to John Lazarz.

Margaret Ferrier — Leaves her ability to give this kind of Yearbook assignment to next year's editor and her extra loud cheering to Helen McKay.

Josephine Filip — Leaves her quiet laugh to William Shea and her liking for the color red to Earl White.

Irene Fioravanti — Leaves her black hair to Charlotte Stanhope and her big brown eyes to Carol Moore.

Isabella Gardner — Leaves her blue eyes to Dino Ciocci and her locker to Dorothy Ferrier.

Raymond Gaudreau — Leaves his bashfulness (?) to Owen Noel and his seat in Problems of Democracy to Walter Gajewski.

Allan Goddu — Leaves his blank expressions to Harvey Suprenant and a four-leaf clover to all the Juniors.

Edward Golden — Leaves his dashing smile to Robert Nedeau and his date book to William Randall.

Gloria Gomes — Leaves her many absences to Jackie Chenier and her Ludlow High School memories to all the Freshmen.

George Harrica — Leaves his love for orals to Irene Chase and his ability to say them to Irene Lewicki.

Barbara Hill — Leaves the cow bell which she used at all the school games to Janet Smith and her seat in the orchestra to Earl White.

Wilbur Howes — Leaves his place on the football squad to Robert Falconer and his crew cut to Joe Zych.

Irene Kania — Leaves her lady-like ways to Betty Tourville and her stay in the hospital to any one who can afford it.

Clara Kawecki — Leaves her blond hair to Evelyn Lucek and her work in the office to Jean Lee Sanford.

Phyllis Kmiec — Leaves her shyness to Sam Sousa and her bicycle rides to Marion Ehlers.

Mary Kusek — Leaves her friendliness to Shirley Henderson and her seat on the bus to Robert Grigoire.

Claire Langevin — Leaves her absentmindedness to Stella Kogut and her chewing gum to Annette Domingue.

Ronald Langevin — Leaves his "Van Johnson" wardrobe to Louis Casagranda and his deceivingly quiet manner to Ronald Whyte.

Wanda Lazarz — Leaves her "ear to ear grin" to her brother John and her sarong to Dorothy Lamour.

Joseph Lisak — Leaves his Bugs Bunny jacket to Walt Disney and his glasses to the officials of any Ludlow High School soccer, football, basketball, or baseball games.

Leonard Lyon — Leaves his gym period to John Martin and his last name to MGM's trademark.

Curtis Lyons — Leaves his one thought "I made it, I made it," to all Juniors.

Diolinda Machado — Leaves her hair in damp weather to Beverly Eisold and her initials to Donald Moncrieff.

Lorraine Magiera — Leaves her many unanswerable questions to John Makowicz and her trips to the Orchard to anyone who wants them.

Americo Manuel — Leaves his wavy hair to Thomas Tuller and his way with the girls to Thomas Finn.

Adele Martins — Leaves her sports ability to Anna Silva and her argumentive ideas to Betty Proctor.

Elizabeth McKay — Leaves her sympathy to all the Juniors and courage to all the Freshmen.

Ruth McLean — Leaves her dignified manner to Norma LaFlamme and her lipstick to Almeda King.

Barbara McVeigh — Leaves her red hair to Anne Melberg and her high heels to Annette Belanger.

Mike Melnyck — Leaves his place on the golf team to Mitchell Drozdowski and his homework assignments to Roger Davis.

Teddy Miazga — Leaves his unexplainable giggle to George Boudreau and his manner of talking fast to Irene Swiatlowski.

Audrey Miller — Leaves her natural curls to Phyllis Vermette and her "date Bait" to anyone who can get it.

Eugene Misiaszek — Leaves his membership in Pro Merito to Ruth Webster and his politeness to all the Junior boys.

Mary Moraes — Leaves her art ability to Steve Wrona and her love for flying to any bird with feathers.

Peter Morin — Leaves his height to William Shea and his quietness to Harry Webb.

Evelyn Noga — Leaves her quiet ways to Manuel Moutinho and her English ability to any Junior who can equal her.

Shirley O'Gorman — Leaves her ability to play basketball to Barbara Henderson and her blushes to Jean Lee Sanford.

Julietta Palhete — Leaves her pleasing ways to Robert Nedeau and her ability to drive a car to Jeannette Langevin.

Albert Pereira — Leaves his athletic ability to Manuel Moraes and his dancing to Antonio Santos.

Florence Pereira — Leaves her ability to jitterbug to Ernest Almeida and her boy friends to Betty Tourville.

Jack Queiros — Leaves his seat in Miss Saulnier's homeroom to Doris Raymond and his locker to John Lewicki.

Bernice Randall — Leaves her horn-rimmed glasses to Diana Lavariere and her laboratory ability to Thomas Finn.

Blanche Roberts — Leaves her job as librarian to Mary Garcia and her position in choralettes to Pauline Belanger.

Betty Rossi — Leaves her long skirts to Irene Alexander and her long fingernails to Arminda Varao.

Manuel Saloio — Leaves his ability to play piano to Donald Moncrieff and his pitching ability to George Boudreau.

Dorothy Santos — Leaves her hard studying to Harvey Suprenant and her quiet ways to Doris Raymond.

Rita Savoie — Leaves her rugged ways to Janet Anderson and her loud voice to Roger Davis.

Tony Schabowski — Leaves his intelligence in Problems to Janet Smith and his blond hair to Barbara McNeill.

Richard Severyn — Leaves his fishing to Paul Mei and his studies to Mary Alves.

Jack Simmons — Leaves his football to Charles Patullo and his curly hair to Donald Clifford.

Frank Smolkowicz — Leaves his band leading ability to Charles Saloio and his feminine touch to Leo Labossiere.

John Soares — Leaves his parliamentary procedure to Charles LaMontagne and his trips to Indian Orchard to Phyllis Lavigne.

Wilma Sosville — Leaves her ability to play the violin to Theodore Stebbins and her office duties to Agnes Clyne.

Lucy Sousa — Leaves her sewing to Alfred Harrica and her independent ways to Beverly Eisold.

Margaret Stephen — Leaves her height to Helen McKay and her dimples to her sister Isabel.

Clarice Surprenant — Leaves her telephone calls to Isabell Kurpaska and her Buick to Americo Palatino.

Louis Teixeira — Leaves his mechanical mind to Harry Webb and his leadership of the Student Council to Louis Cassagrande.

June Turcotte — Leaves her pleasant smile to Mitchel Duda and fashionable styles to Lorraine Bousquet.

Louis Varao — Leaves his red hair to John Nascimento and his soccer ability to Manuel Montinho.

Robert Wareham — Leaves his orals to Mary Miranda and his ability in Tiddlywinks to John Machowicz.

Shirley Watson — Leaves her love of French to Walter Gajewski and her seat in English to Annie Machacz.

Leonard Webster — Leaves his square-dancing to his sister Ruth and his hayrides to Roy Welch.

Shirley White — Leaves her height to Richard Pianowski and her ability to draw to Pauline Munger.

Clara Wrona — Leaves her big shoes to any Junior who can fit into them and her hair styles to Jean Pidgeon.

Lucy Alves — Leaves her grass skirt to Marion Ehlers and her snub nose to Donald Clifford.

Fernando Batista — Leaves his manly physique to Roland Chenaille and his football pants to anyone who can fit into them.

Albert Costa — Leaves his speaking ability to Irene Lewicki and his winning ways with the ladies to William Randall.

Ramiro Lopes — Leaves his retiring manner to George Boudreau and his driver's license to anyone who can meet his requirements.

Lucy Natario — Leaves her curly locks to Rachel Welch and her shower booth to Joe Teixeira.

Sebastian Pereira — Leaves his alertness in problems to Edith Ellison and his name to Paul Mei.

Evelyn Ziemba — Leaves her 18 points in the Palmer game to Norma LaFlamme and her love for the *Vicar of Wakefield* to Shirley Laughran.

Mary McKay — Leaves her vitality to Anita Bramucci and her bookkeeping to Joe Kupperman.

Horace Dias — Leaves his forward manner to Dino Ciocci and his crutches to next year's soccer team.

Therefore we, the Cast of 1948, do hereby designate and set aside this our last will and testament.

Given at the executive chamber in the Ludlow High School, Ludlow, Massachusetts, this warm, sunny day in June, in the year of our Lord one thousand nine hundred and forty-eight, and of our newly acquired independence the first.

SIGNED:

Class of 1948

By our excellencies,

THE WITNESSES:

Zasu Spits

and

Bumphrey Hogart

1948
RISING STARS
49
50
51
52
53
54
55
M. MORAES

CAST OF 1949

President ..... Chester Krawczyk
Vice-President ..... Liza Tranquilli
Secretary ..... Odette Sousa
Treasurer ..... Cynthia Easson

Almeida, Joseph
Alves, Lucy
Alves, Mary
Alves, Tony
Anderson, Janet E.
Batista, Fernando
Belanger, Annette T.
Belisle, Betty E.
Bernardo, Sazero
Boudreau, George E.
Bousquet, Lorraine L.
Casagranda, Eleanor M.
Casagranda, Louis A.
Chase, Irene C.
Ciocci, Dino G.
Clifford, Donald A.
Clyne, Agnes M.
Costa, Albert
Crockett, Jean H.
Drozdowski, Mitchell A.
Dube, Jeannine A.
Easson, Cynthia G.
Ehlers, Marion E.
Eisold, Beverly A.
Ellison, Edith M.
Falkiewicz, Erwin
Ferrier, Dorothy M.
Gajewski, Walter
Gasior, Doris
Grimes, Enice M.
Harrica, Alfred C.
Henderson, Shirley A.
Jasienowski, Andrew J.
Kapecki, Stanley R.
Klimczynski, Estelle
Kochanek, Irene M.
Kosciw, Anna
Krawczyk, Chester J.
Kurpaska, Isabel C.
Labossiere, Mary J.
Labossiere, Roland E.
LaMontagne, Charles A.
Laughran, Shirley N.
Lavariere, Diane R.
Lewicki, Irene C.
Lewicki, John
Lewinski, Edward J.
Libiszewski, Helen J.
Lopes, Ramiro A.
Lucek, Evelyn M.
Machacz, Annie
Makowicz, John
McKay, Mary C.
Mei, Paul L.
Moncrieff, Donald W.
Moutinho, Manuel
Munger, Pauline B.
Nataria, Lucy
Newman, Jean E.
Pereira, Sebastian
Perkowski, Rose A.
Pianowski, Richard A.
Proctor, Betty M.
Prokop, Evelyn M.
Queiros, Joaquin
Rachmaciej, Evelyn C.
Raymond, Doris T.
Rebeira, Grace
Rodrigues, Fernao
Salli, Nancy
Saloio, Charles H.
Silva, Anna
Smith, Betty Ann
Smith, Janet E.
Smith, Robert W.
Sousa, Odette
Stebbins, Theodore
Swiatlowski, Irene J.
Tranquilli, Liza M.
Tullar, Thomas A.
Waldron, Carl F.
Waskiewicz, Edwin C.
Watson, Marion E.
Webb, Harry
Webster, Ruth F.
Welch, Roy D.
Zglobicki, Louis
Ziemba, Evelyn M.

HISTORY OF THE CAST OF 1949

The Cast of '49 chose the following officers to represent them in their Freshman year: President Charles Saloio; Vice- President, Richard Gauthier; Secretary, Irene Kochanek; Treasurer, Cynthia Easson. Their initial high school theatrical event was an afternoon party which was both a social and financial success.

Beginning their Sophomore year, the class of '49 this time elected: President, Manuel Moutinho; Vice-President, Walter Gajewski; Secretary, Edith Ellison; Treasurer, Cynthia Easson. Again their most outstanding activities were parties held during October and December, respectively.

As Juniors, election day was even a more important one for the Cast of '49. This was because the Junior Year brought forth many problems, the main one being the annual promenade. So again Cynthia Easson was elected for the third consecutive time to the office of Treasurer, with the other leaders being President, Chester Krawczyk; Vice-President, Liza Tranquilli; Secretary, Odette Sousa. In addition to their plans concerning the "Prom", the Junior Troupe looks forward to their first successful night dance.

Room 204

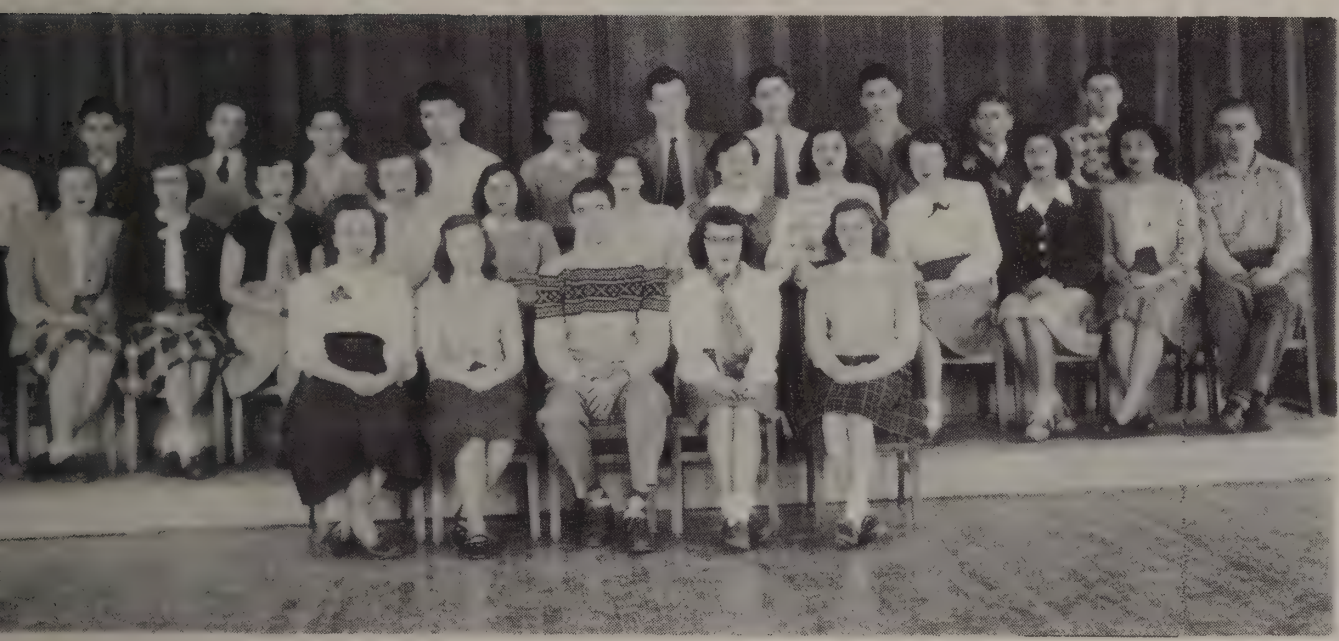

Room 209

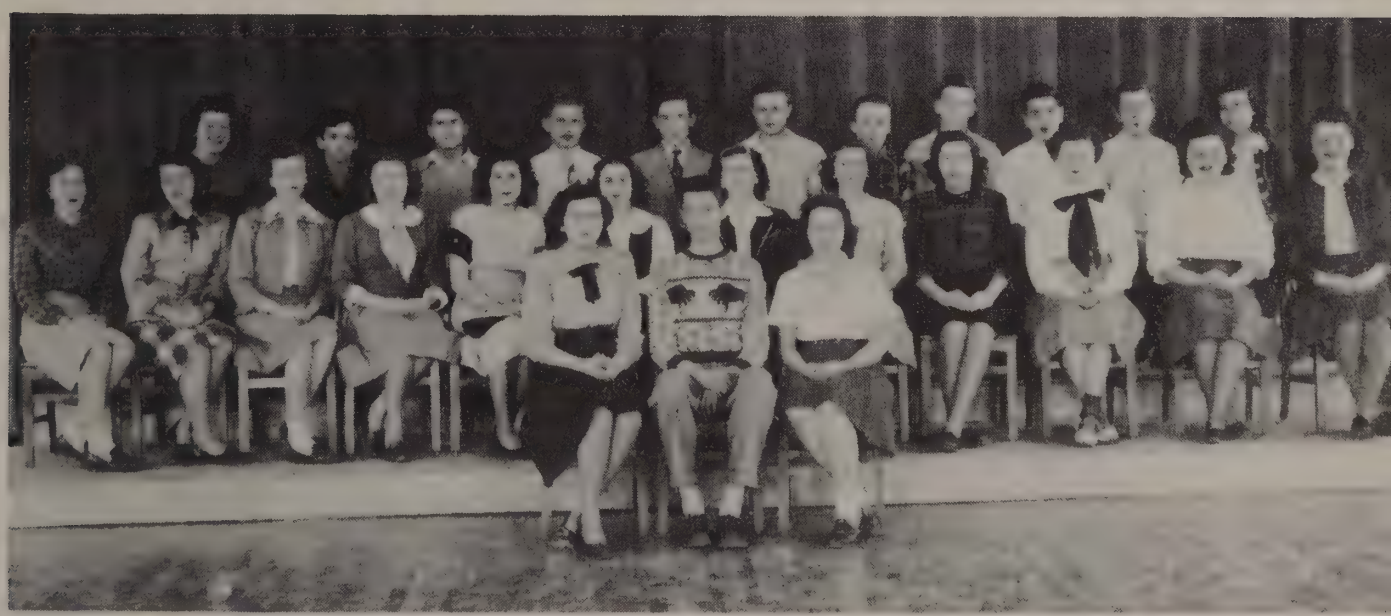

Room 211

Cast of 1950

President ..... Anne Melberg
Vice-President ..... Jean Pidgeon
Secretary ..... Joan Bennett
Treasurer ..... William W. Nicoll

Adamczyk, Rudolph A.
Almeida, Albertina
Arcobello, Frank
Bachta, John F.
Baird, Mary Judith
Baron, William
Bennett, Joan M.
Benoit, Shirley B.
Benway, Virginia M.
Boczkowski, Alfred
Bramucci, Anita A.
Chenier, Jacqueline C.
Cygan, Evelyn A.
Davis, Roger J.
Demetrius, Shirley M.
Domingue, Annette M.
Duda, Mitchell J.
Duquette, Claire H.
Falconer, Robert C.
Fernandes, Elizio
Finn, Thomas
Francisco, Theresa
Garcia, Mary
Gauthier, Claire L.
Hill, Dorothy M.
Kochanek, Phyllis M.
Kulig, Frank M.
LaBossiere, Leo P.
Llewelyn, Janet K.
Marshall, Richard
Mathias, Arthur
Maziarz, John J.
McKay, Helen S.
McNeill, Barbara A.
Megizsky, Raymond S.
Melberg, Anne T.
Miranda, Mary
Moore, Carol G.
Morton, Barbara A.
Mosio, Edwin
Mosio, Stasia B.
Mulawski, Walter J.
Nedeau, Robert L.
Nichols, Edward W.
Nicoll, William W.
Noel, George L.
Palatino, Americo
Pasquini, Raymond A.
Patullo, Charles T.
Pereira, Francisco
Pidgeon, Jean B.
Pieczarka, Dorothy P.
Podosek, Richard J.
Randall, William H.
Riendeau, Eugene
Robak, Jane
Rozkuszka, Edward P.
Sanford, Jean R.
Santos, Alfred J.
Santos, Antonio
Serafim, Idalina
Shea, William J.
Simao, Walter D.
Stanhope, Charlotte G.
Stebbins, Elizabeth C.
Sternala, Irene C.
Suprenant, Harvey R.
Swiatlowski, John W.
Szarlan, Lillian A.
Szczygiel, Wanda B.
Taylor, John F.
Teixeira, Joseph S.
Twarog, Walter J.
Varao, Arminda
Wojcik, Irene A.
Wright, Eugene S.
Wrona, Steve T.

HISTORY OF THE CAST OF 1950

A great deal of interest was taken in the elections of the Cast of 1950 in their Freshman year, and the results were: President, Joseph Teixeira; Vice-President, Charles Patullo; Secretary, Joan Bennett; Treasurer, William Nicoll. Last year a very colorful and entertaining party was held with both the Freshman and the invited Sophomores benefiting.

As Sophomores, Anne Melberg was elected President; Jean Pidgeon, Vice-President; Joan Bennett, Secretary; William Nicoll, Treasurer. Plans to have a party in November were made, and the Cast deemed it a huge success.

Room 112

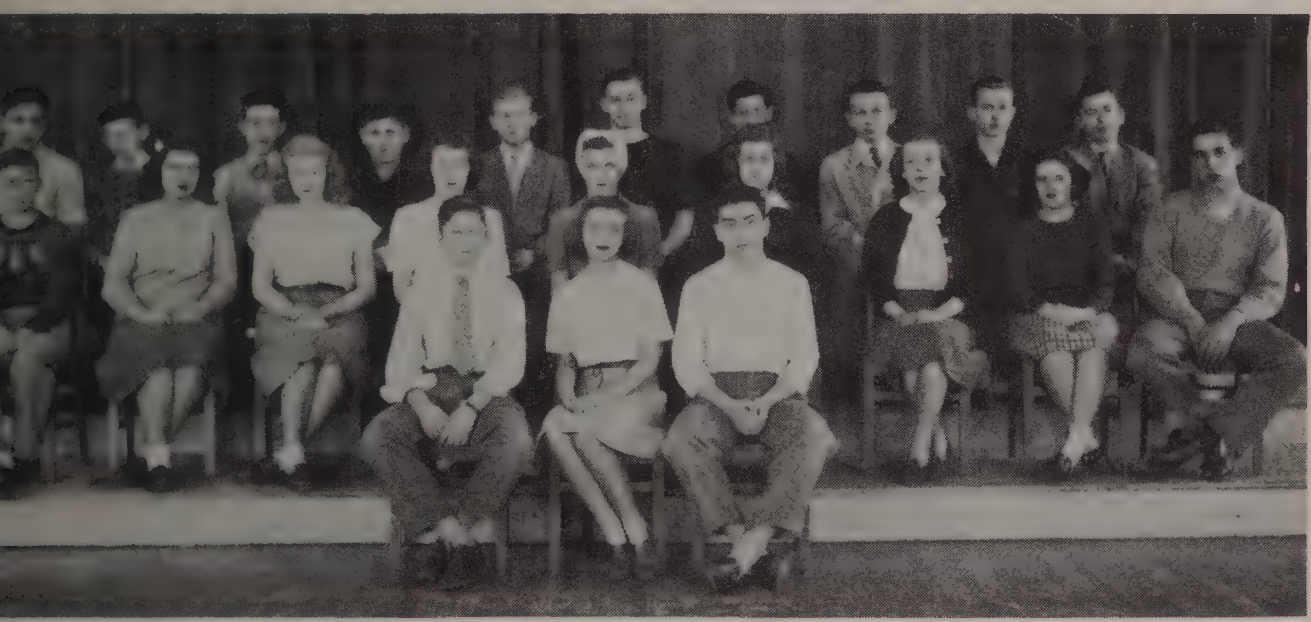

Room 212

Room 217

Cast of 1951

President ..... John Lazarz
Vice-President ..... Sam Sousa
Secretary ..... Betty Ann Tourville
Treasurer ..... Norma LaFlamme

Afonso, Arthur
Alexander, Irene G.
Almeida, Beatrice
Almeida, Ludgero
Alves, Mary
Augusto, Ann
Augusto, Mary L.
Barlow, John E.
Belanger, Pauline
Bell, Betty A.
Benoit, Richard A.
Bobowiec, Albert A.
Brown, Katherine E.
Castro, April C.
Chenaille, Roland
Cieplinski, Alice C.
Ciocci, Evelyn M.
Costa, Elias
Costa, John
DelMastro, Elsie
Dias, Antonio
Dostal, Judith A.
Dumais, Orea J.
Esteves, Lawrence
Folvi, Henry P.
Fonseca, Arlindo
Garrow, George L.
Gauthier, Gloria J.
Gil, Kamila J.
Goodreau, Phyllis A.
Gravel, Clarie G.
Grigoire, Robert E.
Grybosh, Frances C.
Guerra, Charles
Gula, Patricia A.
Haluch, Stanley J.
Harasik, Helen E.
Henderson, Barbara M.
Houghton, Janice M.
King, Almeda C.
Kivior, Dolores L.
Kosecki, Stanley
LaFlamme, Norma F.
LaMontagne, Daniel E.
Langevin, Jeannette E.
Lapointe, Barbara
Lavigne, Edward P.
Lazarz, John S.
Leite, Sylvia
Lewicki, Peter
Makowicz, Alice C.
Makowicz, Edwin
Markert, Francis
Marshall, Louise J.
Martin, John A.
McLean, Jackson K.
McLean, Robert F.
McVeigh, Alexander H.
Melnyck, Katherine
Monteiro, Mary S.
Moraes, Manuel
Morin, Richard C.
Morton, Charles E.
Nascimento, John
Natario, Americo
Noel, Owen C.
Nunes, Dorothy
Oliveira, Joan L.
Ouellette, Shirley M.
Pereira, Ralph
Pianowski, Phyllis A.
Podosek, Barbara S.
Queiros, James
Rachmaciej, Frances A.
Reid, Violet C.
Santini, Raymond P.
Sergneri, Jean M.
Silva, Joseph
Silva, Priscilla
Sorcinelli, Angie R.
Sousa, Sam
Stephen, Isabel
Tourville, Betty A.
Truchan, Marjorie L.
Watson, Douglas H.
Watson, Robert
Welch, Rachel B.
White, Barbara J.
White, Earl F.
Whyte, Ronald A.
Williamson, Lorraine
Wilkie, James A.
Zych, Joseph K.

HISTORY OF THE CAST OF 1951

When the Cast of 1951 held their first high school election, a great deal of enthusiastic campaigning and political rivalry colored the scene. The results were: President, John Lazarz; Vice-President, Sam Sousa; Secretary, Betty Ann Tourville; Treasurer, Norma LaFlamme. To date, statistics reveal that the 1951 company has staged a traditional but most entertaining afternoon party.

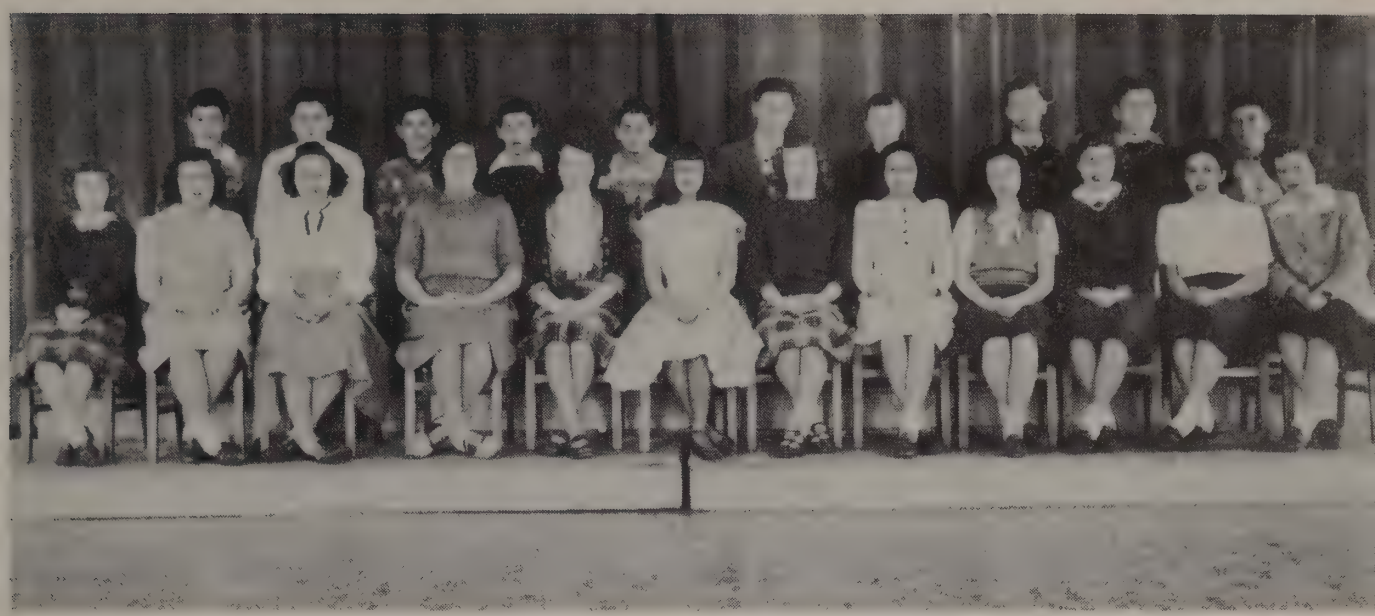

Room 113

Room 115

Room 117

LUDLOW MANUFACTURING & SALES CO.

LUDLOW, MASSACHUSETTS

MFGRS. OF FLAX, HEMP AND JUTE PRODUCTS

JUTE YARN, ROVING and TWINE

FLAX and HEMP ROVING and TWINE

UPHOLSTERER'S WEBBING

BAGGING FOR COVERING COTTON

LINEN THREADS

BURLAP and SACKING

FULLER'S SERVICE STATION

OIL - CONFECTIONERY - TOBACCO - ICE CREAM - GAS

Center and Rood Streets Ludlow, Massachusetts

CENTER PACKAGE STORE

Center and Rood Streets

On Route 21

Albert H. Fuller, Prop.

Best Wishes from the . . .

"SUGAR BOWL"

Congratulations and Best Wishes

to the

Graduating Class

of

Ludlow High School

THE CHAPMAN VALVE MFG. CO.

Indian Orchard, Mass.

BROWN STUDIO

HOME PORTRAITURE - CHILDREN'S PORTRAITS

WEDDINGS

Woman's Shop Bldg.

1331 Main St. Springfield, Mass.

Tel. 6-4507

Compliments of

LUDLOW MFG. and SALES CO.

SOCIAL and ATHLETIC CLUB, Inc.

LUDLOW SAVINGS BANK

1888 — OUR 60TH ANNIVERSARY — 1948

Large enough *To Serve* You
Small enough *To Know* You
Strong enough *To Protect* You

Mortgage Loans — Personal Loans — Savings Bank Life Insurance

SIXTY YEARS OF SERVICE

as

YOUR NEIGHBORHOOD BANK

NEW BANK BUILDING 33 NORTH STREET

LUDLOW, MASS.

PROKOP'S

HOME MADE ICE CREAM

also

ICE CREAM TO TAKE OUT

NO WAITING—ALREADY PACKAGED

QUALITY SERVICE

LUDLOW
SHOE REPAIRING

317 East St. Corner of Prospect

EXPERT WORKMANSHIP

A. FIORVANTI, Prop.

BOSWORTH'S STUDIO

STUDIO and HOME PORTRAITURE

also

WEDDINGS and SCHOOL PICTURES

Springfield, Mass.

R. R. PERYEA

MEATS and GROCERIES

13 Howard Street

Tel. 682 Tel. 422

VILLAGE FOOD SHOP

PIERRE A. DESROSIERS, Prop.

BREAD - ROLLS - CAKE

WEDDING CAKES A SPECIALTY

Best Wishes to the

Class of 1948

THE ALBERT E. BOOTH CO.

Elsie O. James, Ph. G.

The Rexall Store

25 East St. Ludlow, Mass.

Best Wishes

to

The Class of 1947

from

CHARLES W. GOWEN

ALVIN P. TROMBLY

INSURANCE and REAL ESTATE

Tel. 643 Ludlow, Mass.

YOU'LL ENJOY SHOPPING AT

ANDY'S MODERN MARKET

Everything handy for your table. Vegetables so delicious and fresh. The best known provisions for you to choose and only the best of meats.

ANDY'S MARKET

Andy Maziarz, Prop.

Tel. 738 141 North St.

"It Is Handy to Trade with Andy"

Compliments of

GREY NOOK

FLOWER SHOP

Compliments of . . .

HELEN'S BEAUTY SALON

Compliments of the . . .

C — Z SUPER MARKET

309 EAST STREET TEL. 356 — 357

"Where Thrifty People Stop and Shop."

Compliments to

Senior Class

DR. REUBEN KATZ

OPTOMETRIST

Compliments of . . .

FLORENCE'S SWEET SHOP

Compliments of

DR. EDWARD J. DILL

Compliments of . . .

STAN'S MEN'S CLOTHING

CLEANING, PRESSING and REPAIRING

FUR STORAGE

527 Main Street

Indian Orchard, Mass.

Tel. 8-2046

Compliments of the

FRIENDLY CASH MARKET

110 Sewall Street Ludlow, Mass.

TEL. 361

Compliments

Of the ACKERMAN'S

Operating

THE CANDY WAGON

IN THE LUDLOW MANUFACTURING SALES CO.

Compliments of . . .

THEODORE MONTCALM

The
Rexall
Store

DRUGGIST

164 Main Street

Indian Orchard, Mass.

Compliments of . . .

BURR'S THEATRE

CONGRATULATIONS TO THE GRADUATES

Compliments of . . .

NICK'S AUTO BODY

390 Main Street

Indian Orchard

Compliments of . . .

RATELL FUNERAL HOME

200 Main Street

Indian Orchard, Mass.

Phone 8836

GOOD FOOD FINE COFFEE

FRANK'S DINER

F. EVANGELISTA, Prop.

"The place where all good buddies meet."

EAST STREET LUDLOW, MASS.

Compliments of . . .

ECONOMY 5¢ and 10¢ STORE

532 Main Street

Indian Orchard

FLUORESCENT SHOP
Your Electrical Shop
Sales — Service
Specializing in Fluorescent Lighting
For home and business
HOME ELECTRICAL APPLIANCES
Phone 8480
FLUORESCENT SHOP
V. J. DUMAIS
196 Main Street Indian Orchard

Compliments of the

COSTA & RODRIQUES

— SERVICE STATION —

Corner East and Miller

Congratulations to Graduates

ORCHARD FOOD CENTER

535 Main Street Indian Orchard, Mass.

Tel. 8933

Meats, Groceries and Provisions

Frank Nowak and Stephen Pyrczak

Compliments of . . .

"BEN FRANKLIN STORE"

175-177 Main Street

Indian Orchard

Your Neighborhood 5¢ & 10¢ Store

CONGRATULATIONS TO THE

— GRADUATING CLASS OF 1948 —

TEEN TOWN

246 East Street

L. Surprenant, Prop.

Little Jack Horner and Little Miss Muffet
See them laughing so gayly
They are strong because they drink
Fresh milk three times daily

DAYLIGHT DAIRY

26 Kirkland Avenue

Ludlow, Mass.

MILK
EGGS

CREAM
CHEESE

KITCHENER'S
166 MAIN ST. INDIAN ORCHARD

Compliments of . . .

SILVA'S SERVICE STATION

MARIO SILVA, Prop.

482 Main Street

Indian Orchard, Mass.

PAOLETTI'S
Economy Fruit Co.
Robert Paoletti and Mitchell Ankiewicz, Proprietors
530 Main Street Indian Orchard
Choice Fruits — Vegetables
Distributors of S. S. Pierce Fine Foods
Fruit Baskets our Specialty Frozen Food
Delivery Service

E. K. MILLER

119 Whitney St. **Ludlow, Mass.**

Tel. 736

SELECTED MILK

HOMOGENIZED VITAMIN D

Compliments of . . .

STANLEY'S MARKET

MEATS and GROCERIES

Corner East and Winsor Street Ludlow, Mass.

STANLEY SLONKA, Owner

Best Wishes to the Class of 1948

Buy your hardware, paints, plumbing supplies, radios, bicycles, tools and wall paper from The Warners. They desire to serve you and will endeavor to make you happy with your purchases at their store.

WARNER HARDWARE and PLUMBING CO.

17 East Street

Ludlow, Mass.

BOYCE and HARPER, FLORISTS

For cut flowers, corsages, and floral arrangements

that are

The "Class" of 1948

see us at
19 East Street

call us on
Tel. 2242

Ludlow, Mass.

Compliments of . . .

HIGHLAND CLUB BEVERAGE CO.

BANQUETS, SHOWERS, WEDDINGS and

HOME DELIVERY

Tel. Ludlow 2066

Tel. Chicopee 1673W

Compliments of . . .

VICK'S SPORT and FURNITURE SHOP

115 North Street

Ludlow, Mass.

Tel. 752

ORCHARD PHARMACY

S. WIEZBICKI, Reg. Ph.

2 Parker St. Indian Orchard

Compliments of . . .

HILLSTRETCH DAIRY

Belchertown, Mass.

IN THE LUDLOW MFG. SALES CO.

PASTEURIZED AND HOMOGONIZED MILK

FOR YOUR PROTECTION

FREDDIE'S SPA

FOUNTAIN SERVICE OUR SPECIALTY

Once Tried — Always Satisfied

235 East Street Ludlow, Mass.

SAVOIE & SONS

MILK and CREAM

For Protection of Your Family

BUY

LABORATORY TESTED MILK and CREAM

50 Greenwich Street Ludlow, Mass.

Tel. 435

ECONOMY DEPT. STORE

The Family Clothing Store

WE GIVE S&H GREEN STAMPS

271 East St. Corner Hubbard Ludlow, Mass.

Compliments of . . .

BOLDUC'S SERVICE STATION

354 Main Street

Indian Orchard

Mass.

Compliments of . . .

HARRY and ANN TILBURY CLEANERS

248 East Street

Ludlow

Compliments of

BELISLE'S VARIETY STORE

Corner of Cady and Holyoke Streets

Ludlow, Mass.

Tel. 382 Tel. 865

"It's Smart to be Thrifty"

Ludlow Coal Company

CERTIFIED HEATING FUEL OILS

Complete Service On All Types of Oil Burners

LARGE STORAGE

LUDLOW COAL COMPANY

36 Hubbard Street Tel. 532 Ludlow

Congratulations

to the

Graduating Class of 1948

A. J. LETOURNEAU & SON

Compliments of . . .

MISIASZEK'S MARKET

459 East Street

Ludlow, Mass.

Tel. 831

Compliments of . . .

LEO J. ROBERTS

LUDLOW, MASS.

Tel. 2461

Compliments of

C. A. SMITH CO., INC.

Ludlow, Mass.

JESSIE'S KIDDYLAND
243 East Street Ludlow, Mass.
Telephone Ludlow 613

For EXCLUSIVE SPORTSWEAR featured in "Calling Girls" and "Polly Pigtail" magazines—

BE "KEEN"—WEAR "PRETEENS"

Compliments of

YVONNE'S

BEAUTY PARLOR

113 North St. Tel. 833

With Best Wishes

PAUL MONGEAU

DRUGGIST

222 Main Street Indian Orchard, Mass.

Congratulations to the Class of 1948

UNITY MARKET

245 Winsor Street Tel. 857
Ludlow, Mass.

Jack Fonte and Alexandre Gonsalves, Prop.

MARIE'S BEAUTY SALON
245 East St. Ludlow, Mass.
Telephone 2302

SPECIALIZES IN MACHINE, MACHINELESS and COLD WAVE PERMANENTS

BERTHA'S MARKET

MEATS and GROCERIES

12 Hubbard St. Ludlow, Mass.

ETHEL'S DRESS SHOP

LADIES' and CHILDREN'S WEAR

518 Main St. Indian Orchard

Compliments of

SIGMUND J. POSNER, M. D.

North Street Ludlow, Mass.

MERKEL'S

Electrical and Hardware Store

111 Sewall Street Phone 417

Low Brother's Paints

Kem-Tone

Electrical Supplies

Home Appliances and Gifts

Compliments of . . .

EDWARD KAPINOS

369 East Street

Ludlow, Mass.

Meats and Groceries Tel. 786

GENEST'S SHOE STORE

IN THE POST OFFICE BLOCK

LUDLOW, MASS.

Compliments of

LUDLOW

CENTER MARKET

Congratulations to the

Seniors

ECONOMY SHOE STORE

LUDLOW

CARLOS SANTOS, Prop.

Best Wishes to the

Class of 1948

ALVES & SONS

CONFECTIONERY

FILMS DEVELOPED

The Class of 1948

Tel. Ludlow 2270

Delicious Refreshing

MARTY'S BEVERAGES

" Bottlers of the Finest of Soft Drinks "

W. J. Martowski

187 State Street

Ludlow, Mass.

J. A. DAIGLE

PRINTING OF THE BETTER KIND

292 Main Street Indian Orchard, Mass.

TELEPHONE 8011

Compliments of . . .

WALTER the TAILOR

Compliments of

DR. MERAN NAKASHIAN

AL CIOCH

TEXACO

RANGE and FUEL OILS

ALWAYS A BETTER PRICE

Tel. Ludlow 344 — Springfield 8-1683

WE SPECIALIZE IN SHOWER

WEDDING and BIRTHDAY CAKES

Compliments of

LIBERTY BAKERIES

K. & B. SUPER SERVICE

104 Hubbard St., at Sewall

Tel. 716 LUDLOW

· ROAD SERVICE
· COMPLETE BREAK SERVICE

Electrical – Ignition – Starter – Generator

Telephone 8616

BAL'S STUDIO

Commercial - PHOTOGRAPHERS - Portrait

INDIAN ORCHARD, MASS.

59 Milton St. 69 Beaudry St.

Compliments of . . .

ARTHUR L. MILLER

Compliments of

JEAN'S DRESS SHOP

112 Sewall St. Ludlow

FRANK'S AUTO BODY

BODY and FENDER WORK

Painting — Welding — Glass Installation
Radiators Cleaned and Repaired

Tel. 8-1631 70 Parker Streeet
Frank Strycharz Indian Orchard, Mass.

ORCHARD TAXICAB
OBLIGING TIMELY
COMPANY
COURTEOUS

24 HOUR SERVICE

DIAL 8-1954

155 Main Street Indian Orchard

HOME MADE CHOCOLATES
DARK — MILK — WHITE
Complete line of FROZEN FOODS
and DEEP FREEZER SUPPLIES

TARINI BROS.

167 Main Street
Indian Orchard, Mass.
Tel. 8-1101

HAVE YOUR CLOTHES
De Luxe Dry Cleaned at JOE'S
Good Service — Good Cleaning

JOE'S CLEANERS

JOSEPH RAMOS, PROP.

Corner East and Lockland
Tel. 2044 Ludlow

Free Pickup and Delivery

Compliments of . . .

LOUISE SPECIALTY SHOP

313 EAST STREET

LUDLOW, MASS.

HIERSCHE and SON

ELECTRICAL CONTRACTORS

"Stop at our Store. We
have everything that's
Electrical"

Tel. 743
270 East Street Residence 9440

BEST WISHES TO THE GRADUATES

KAPINOS
FUNERAL HOME

20 Sewall Street Ludlow, Mass.

E. M. RANDALL

LUDLOW PAINT SUPPLY

146 North Street Ludlow

Tel. 748

Compliments of the . . .

B. and B. BARBERSHOP

Compliments of . . .

F. SEVERYN — Trucking

Stoneyhill Road Wilbraham, Mass.

Telephone 8-1830

Compliments of . . .

Tel 8-1898 Residence Tel. 8-29313

JOAQUIN MOTOR SALES

R. R. SALLI MANUEL B. JOAQUIN

Compliments of the . . .

LUDLOW SHOE BOX

TO THE CLASS OF '48

AUTO SERVICE and RADIO CO.

RADIO — TELEVISION

APPLIANCES IGNITION

OIL BURNERS

Serafim M. Rebelo

Phone 344
135 East Street
Ludlow, Mass.

Compliments of . . .

ROBBIN'S GAS STATION

JOHNNY MOORE'S GARAGE

GENERAL AUTO REPAIRING

Tel. Ludlow 2232

FRANK'S AUTO BODY

BODY and FENDER WORK

Painting — Welding — Glass Installation
Radiators Cleaned and Repaired

Tel. 8-1631
Frank Strycharz

70 Parker Streeet
Indian Orchard, Mass.

Compliments of . . .

CLIFFORD'S BARBER SHOP

Compliments of . . .

BALDRATE'S STORE

NORTH STREET

Ludlow, Mass.

Telephone 8730

WE SPECIALIZE IN

MODERN BRIDAL SHOP

WEDDING BOUQUETS-BRIDAL GOWNS
and
ACCESSORIES and PROM GOWNS

518 Main Street Indian Orchard, Mass.